

For Sale, Land, Field, Nicosia, Klirou, 8,213m²

An open countryside setting surrounds this agricultural fiel...

For Sale : **€ 10,000**

Description
An open countryside setting surrounds this agricultural field in Klirou, a village in the Nicosia district. The whole field measures 8,213 m², with sloping ground and an irregular shape. The part on offer is empty land, suited to farming or planting.

The village centre and a petrol station are a short drive away, as are the neighbouring villages of Kalo Chorio Oreinis and Malounta. The Nicosia motorway network lies in the wider region. This sale is for a half share of the field. It is a versatile piece of farmland in natural surroundings.

Details

Property Type: **Land** | Status: **Available** | Website

Main Features

Property Subtype: **Field** | Town Planning Zone: **Agricultural** | Height: **8**

Area

Plot Area: **8,213m²**

Gallery









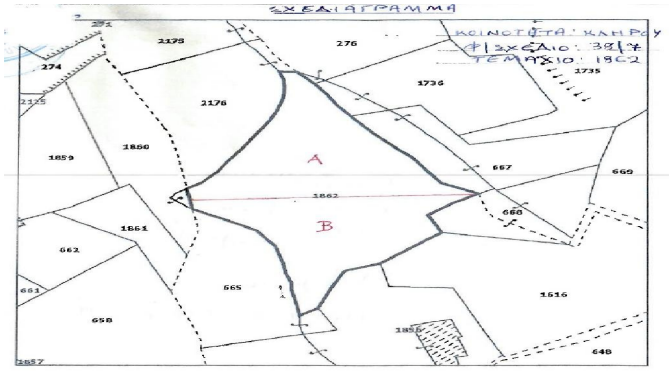
ΣΧΕΔΙΑΓΡΑΜΜΑ
ΚΟΙΝΟΤΗΤΑ: ΚΛΗΡΟΥ
Φ/ΣΧΕΔΙΟ: 38/7
ΤΕΜΑΧΙΟ: 1862
274
2175
276
1736
1735
2176
1860
1859
A
667
669
1862
B
668
1861
662
665
1616
658
648



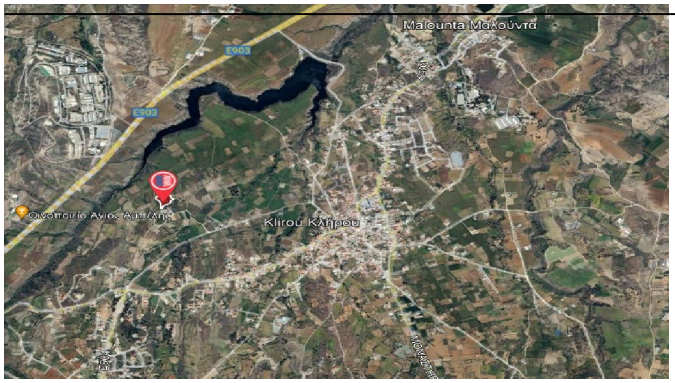
Malounta Μαλούντα
E903
E903
Klirou Κλήρου

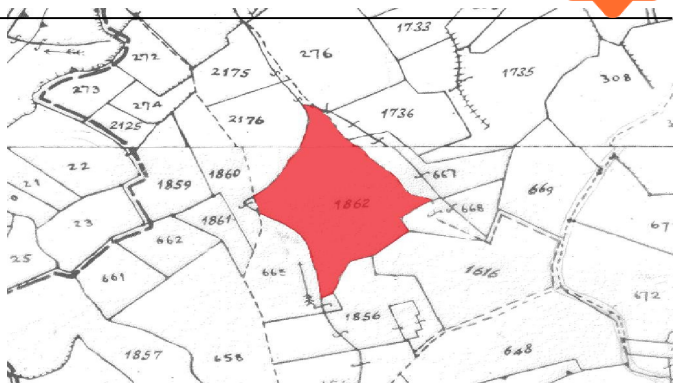
1733
276
272
2175
1735
308
273
274
2176
1736
2125
22
1859
1860
667
669
1862
668
23
1861
662
25
661
665
1616
672
1856
1857
658
648