

For Sale, Land, Field, Nicosia, Nikitari, 4,348m²

An agricultural field of 4348 m² in Nikitari, set in open co...

For Sale : **€ 9,000**

Description
An agricultural field of 4348 m² in Nikitari, set in open countryside within reach of the village centre and the well-known church of Panagia Asinou. The land is irregular in shape and slopes across its surface, and it has no direct road access.

Its agricultural zoning suits farming or planting, and it could be a practical addition to a nearby rural holding. The neighbouring villages of Vyzakia and Pano Koutrafas are a short drive away. This is a versatile piece of Nikitari farmland, with 4348 m² of ground to work.

Details

Property Type: **Land**
Status: **Available**
Website

Main Features

Property Subtype: **Field**
Town Planning Zone: **Agricultural**
Height: **8**

Area

Plot Area: **4,348m²**

Gallery



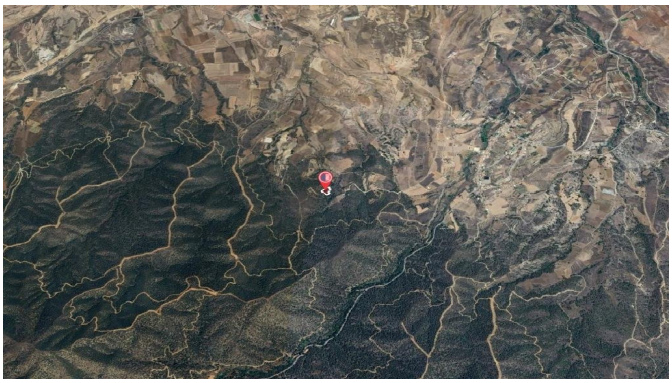

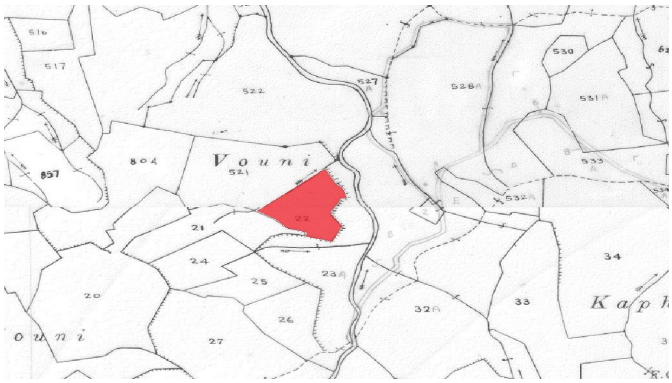
Vouni
Kaph
ouni
517
522
527
528A
530
531A
804
857
521
22
21
24
25
23A
20
26
27
32A
33
34
532A