

For Sale, Land, Field, Nicosia, Moni Kato, 4,683m²

For sale: a field in Kato Moni, offering 4,683 m² of agricul...

For Sale : **€ 9,000**

Description
For sale: a field in Kato Moni, offering 4,683 m² of agricultural land in an open countryside setting within the Nicosia district. The ground slopes and is irregular in shape. As agricultural land, it suits planting or cultivation. The field has no direct road access.

The village centre of Kato Moni is a short drive away, as are the neighbouring villages of Agioi Iliofotoi and Agia Marina Xyliatou, in a landscape-led setting away from dense urban development. This is a sizeable, uncomplicated piece of farmland with plenty of ground to work.

Details

Property Type: **Land**
Status: **Available**
Website

Main Features

Property Subtype: **Field**
Town Planning Zone: **Agricultural**
Height: **8**

Area

Plot Area: **4,683m²**

Gallery










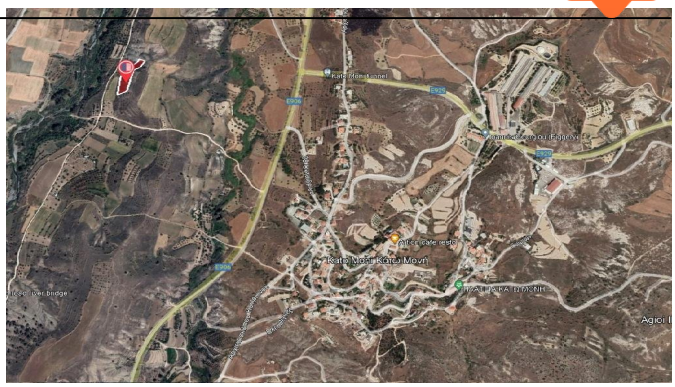

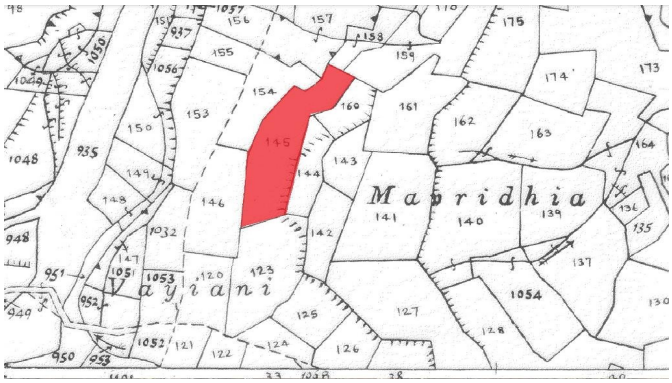
Mavridhia
Vayiani