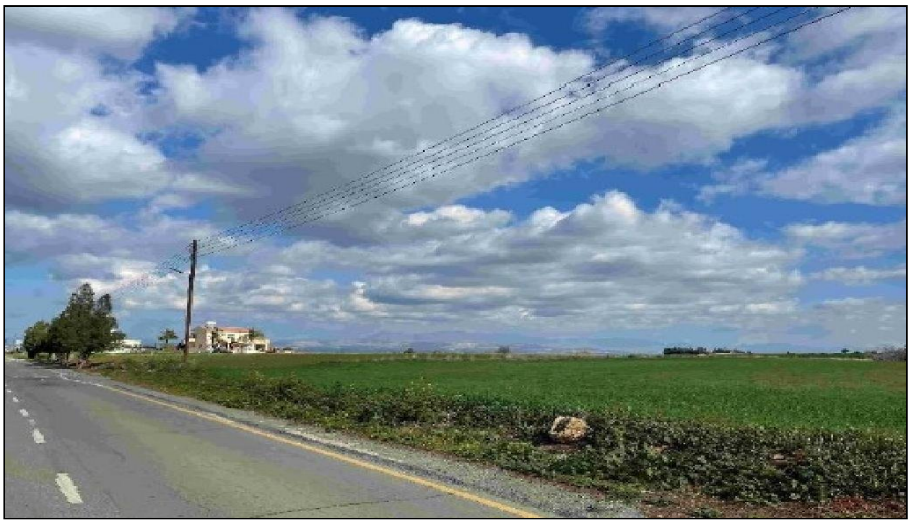

For Sale, Land, Field, Nicosia, Vyzakia, 11,850m²

Set among the foothills villages of the Nicosia district, th...

For Sale : **€ 6,000**

Description
Set among the foothills villages of the Nicosia district, this residential field in Vyzakia offers a foothold in authentic Cypriot village life, with the frescoed church of Panagia tis Asinou a drive away and neighbouring Nikitari and Pano Koutrafas within easy reach.

The land is level, with direct road access, and sits within a residential zone, a setting where a family home belongs naturally. The village centre, schools and local public offices are all a short drive from here. Main roads and the Astromeritis to Evrychou motorway are close by, so Nicosia and the wider district stay well connected. Shops, cafés, restaurants and petrol stations are a drive away.

Daily life here follows a slower pace, shaped by a close-knit community and a landscape-led setting away from dense urban development. A house already stands within the wider field, but it is not part of this sale. This sale is for a share of the field.

What stays with you is the setting: honest, uncomplicated village surroundings on the authentic side of Cyprus, with centuries of heritage just down the road.

Details

Property Type: **Land**
Status: **Available**
Website

Main Features

Property Subtype: **Field**
Town Planning Zone: **Agricultural**
Height: **8**

Area

Plot Area: **11,850m²**

Gallery



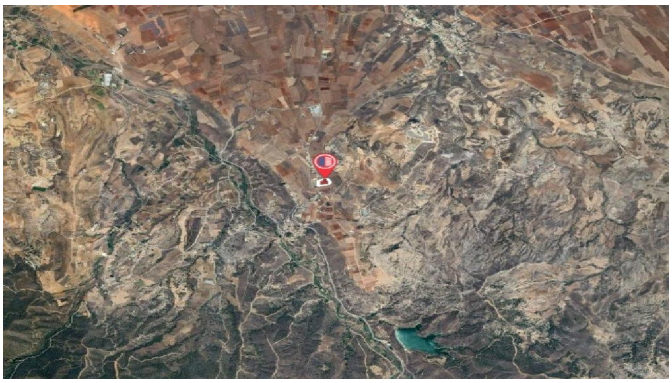

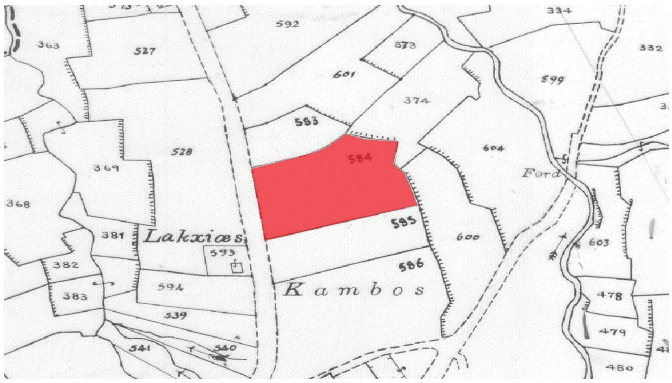
Lakxiæs
Kambos
Ford
584
583
585
586
600
601
604
599
592
527
528
369
368
381
382
383
594
539
541
540
593
603
478
479
480
332
334
374