

For Sale, Land, Field, Nicosia, 5,310m²

Set in the countryside of Palaichori Morfou in the Nicosia d...

For Sale : **€ 7,000**

Description
Set in the countryside of Palaichori Morfou in the Nicosia district, this field covers 5,310 m² of sloping ground with an irregular shape. It lies outside the village centre. The neighbouring village of Agios Epifanios Oreinis is a short drive away, and Fterikoudi and Gourri are a little further. The land has no direct road access. It also falls within a protection zone. This is a sizeable piece of sloping countryside land in the Palaichori Morfou community.

Details

Property Type: **Land**
Status: **Available**
Website

Main Features

Property Subtype: **Field**
Town Planning Zone: **Agricultural**
Height: **8**

Area

Plot Area: **5,310m²**

Gallery





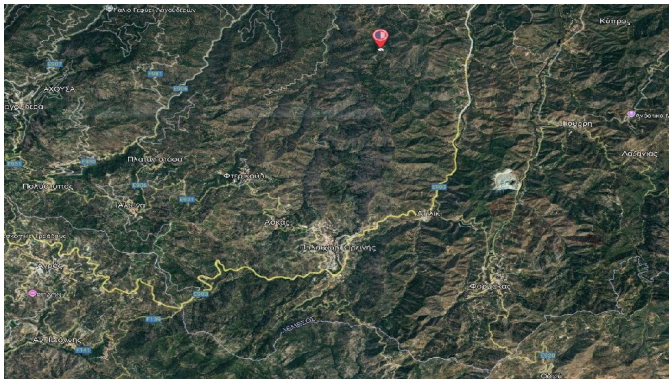

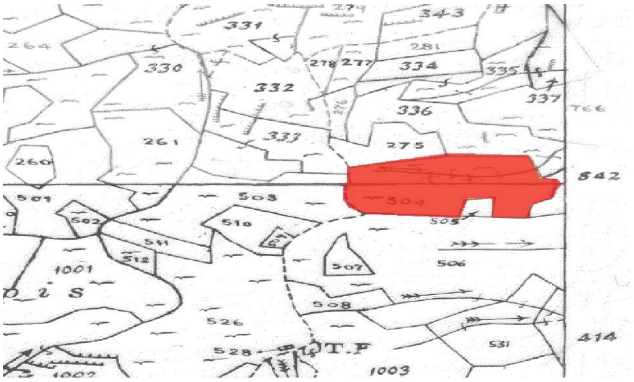
331
343
264
330
332
278
277
281
334
335
337
336
261
333
275
260
842
501
503
504
502
510
505
511
512
1001
507
506
508
526
528
531
414
1003