

For Sale, Land, Field, Nicosia, Moni Kato, 2,342m²

A gentle walk from the heart of Kato Moni, this residential...

For Sale : **€ 7,000**

Description
A gentle walk from the heart of Kato Moni, this residential field sits within reach of everything the village centre offers in daily life. Picture an evening stroll into the village, then home again along familiar lanes. When the weekend calls for the outdoors, the Mitsero Mines Lake is a short drive away.

The land lies level and has direct road access, which helps the idea of a future home here feel tangible. Its residential zoning sets the general direction: room for a home in a village setting, with the neighbouring village of Agioi Iliofotoi also a short drive from your door.

There is something honest and uncomplicated about it: a level piece of residential land, a road alongside and the village centre within walking distance. The sale covers a 1/4 share of the field.

For anyone drawn to village life within reach of the countryside, Kato Moni offers a setting worth getting to know.

Details

Property Type: **Land**
Status: **Available**
Website

Main Features

Property Subtype: **Field**
Town Planning Zone: **Residential**
Height: **8**

Area

Plot Area: **2,342m²**

Gallery



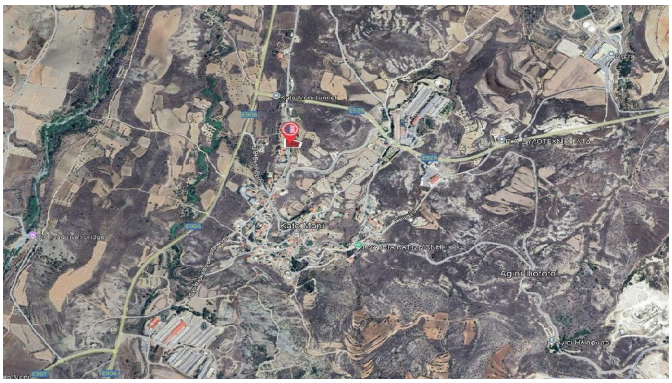

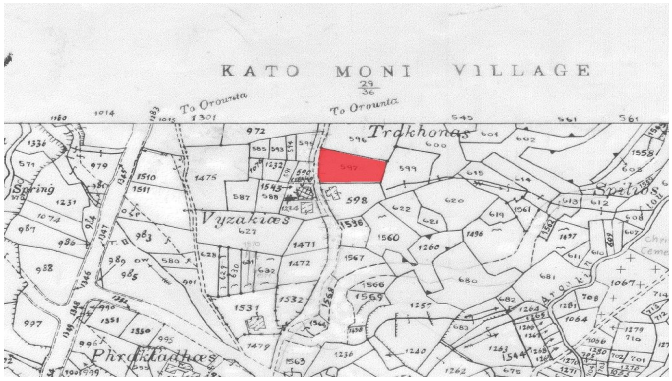
KATO MONI VILLAGE
To Orounta
To Orounta
Trakhonas
Spring
Vyzakiæs
Spilios
Phrakladhæs