


# For Sale, Land, Field, Nicosia, Agioi Trimithias, 1,283m²

Village life sets the tone for this level field in Agioi
Tri...

For Sale : **€ 19,000**

**Description**
Village life sets the tone for this level field in Agioi Trimithias, a welcoming community on the western side of the Nicosia district where everyday life moves at a gentler pace. Schools, local public offices, restaurants and cafés are all within walking distance, and neighbouring Paliometocho is close enough to reach on foot. Supermarkets, shops and a sports venue are a short drive away. The countryside is never far either: the green slopes of Korakas are close by, and Lefkovounos is a little further. The land sits in a residential zone, so its general use is a family home in a settled village setting. The part on offer is an empty, even stretch of ground with an irregular outline. This sale is for a half share of the field. For those drawn to authentic Cypriot village life, with the amenities of Agioi Trimithias close at hand and open countryside on the doorstep, this is a setting with real character.

## Details

Property Type: **Land**

Status: **Available**

Website

## Main Features

Property Subtype: **Field**

Town Planning Zone: **Residential**

## Area

Plot Area: **1,283m²**

# Gallery












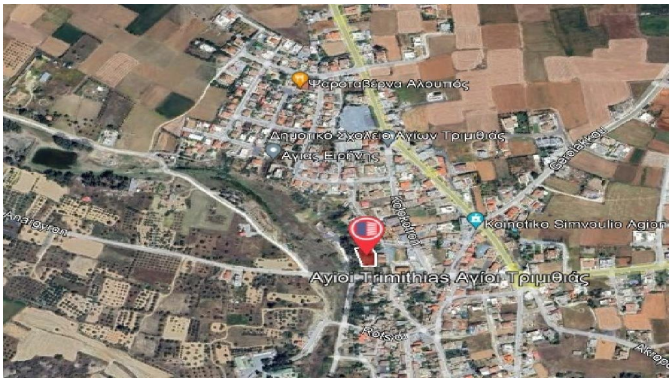


295
297
Ayii Anaryiri
Church
From Paleometokho


295
297
294
Ayii Anaryiri
Church
From Paleometokho