

For Sale, Land, Field, Nicosia, Oikos, 8,362m²

A short drive from the centre of Oikos, this field covers 8,...

For Sale : **€ 6,500**

Description
A short drive from the centre of Oikos, this field covers 8,362 m² of sloping, irregularly shaped ground. It has direct road access. The villages of Kalopanagiotis and Moutoullas are also a short drive away, as is the Monastery of Saint John Lampadistes.

The whole field lies within a protection zone. It is an open stretch of land within the Oikos community.

Details

Property Type: **Land**
Status: **Available**
Website

Main Features

Property Subtype: **Field**
Town Planning Zone: **Agricultural**

Area

Plot Area: **8,362m²**

Gallery



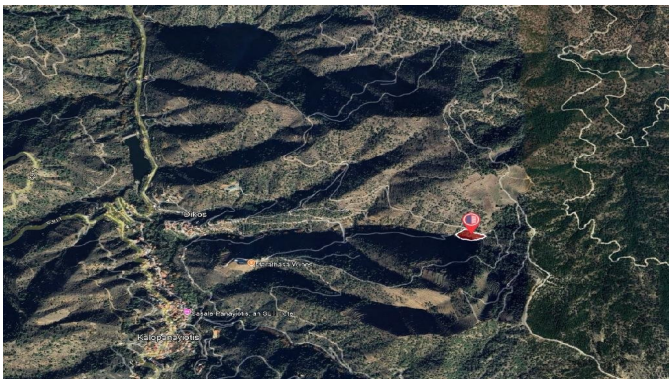

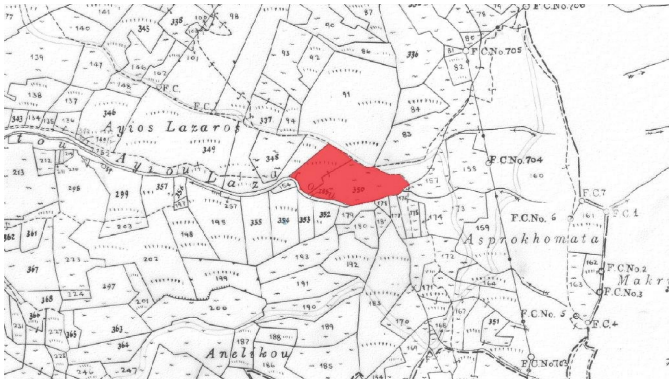
Ayios Lazaros
Asprokhomata
F.C.No.704
F.C.No.705
F.C.No.6
F.C.No.2
F.C.No.3
F.C.No.5
F.C.4
F.C.7
Anelikou

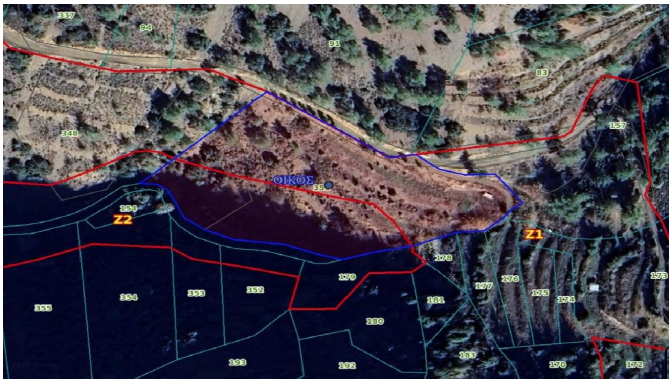
ΟΙΚΟΣ
Z2
Z1