

For Sale, Land, Field, Nicosia, Klirou, 3,345m²

This field in Klirou offers 3,345 m² of agricultural land in...

For Sale : **€ 8,000**

Description
This field in Klirou offers 3,345 m² of agricultural land in an open countryside setting, within the village area in the Nicosia district. The ground slopes and has an irregular shape, giving a versatile piece of land for planting or farming. It has no direct road access.

The Klirou village centre is a short drive away, as are the neighbouring villages of Malounta and Arediou, with petrol stations close by. The main roads and the Nicosia motorway network are a longer drive away. The land sits in a landscape-led setting away from dense urban development. It is an uncomplicated rural land purchase: sloping farmland in the Cypriot countryside.

Details

Property Type: **Land**
Status: **Available**
Website

Main Features

Property Subtype: **Field**
Town Planning Zone: **Agricultural**
Height: **8**

Area

Plot Area: **3,345m²**

Gallery





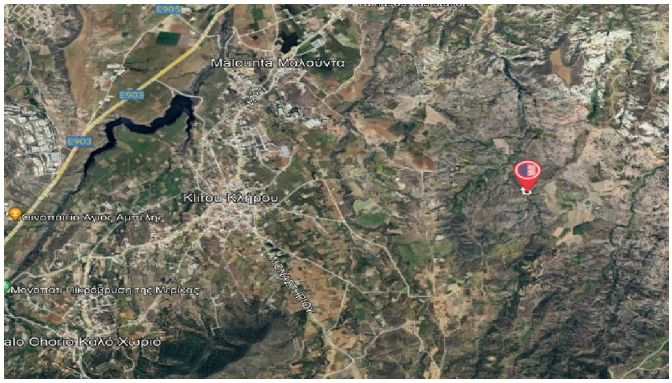
Malounta Μαλούντα
Κλήρου
E903
E905

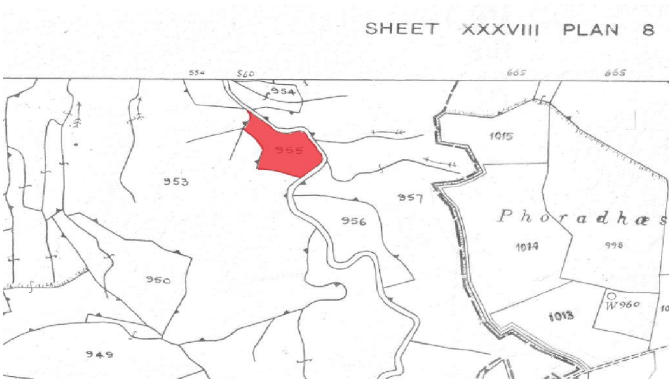
SHEET XXXVIII PLAN 8
954
955
953
957
956
950
949
1015
1014
1013
Phoradhæs