

For Sale, Land, Field, Nicosia, Politiko, 9,031m²

A piece of the Cypriot countryside in Politiko, this agricul...

For Sale : **€ 6,000**

Description
A piece of the Cypriot countryside in Politiko, this agricultural field in the Nicosia district covers 9,031 m² of open, sloping ground. Many pine trees grow within the parcel. The surface is uneven and the shape irregular, and the field has no direct road access.

The land lies within the Politiko community, with the villages of Kampia and Kapedes a short drive away. Its agricultural zoning points to farming or planting as its general use. This sale is for a half share of the field. It is open countryside land with a good number of pine trees.

Details

Property Type: **Land**
Status: **Available**
Website

Main Features

Property Subtype: **Field**
Town Planning Zone: **Agricultural**
Height: **8**

Area

Plot Area: **9,031m²**

Gallery



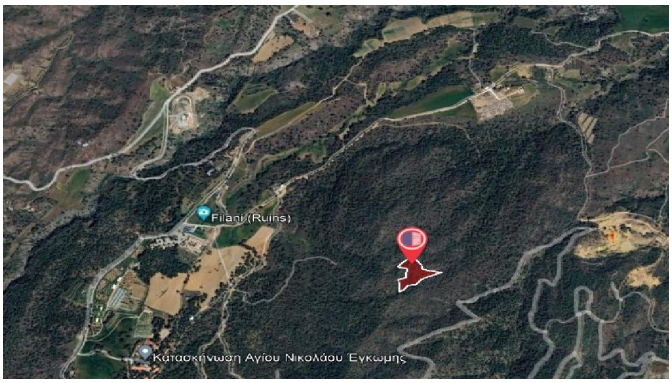
Filani (Ruins)
Κατασκήνωση Αγίου Νικολάου Ενκωμης

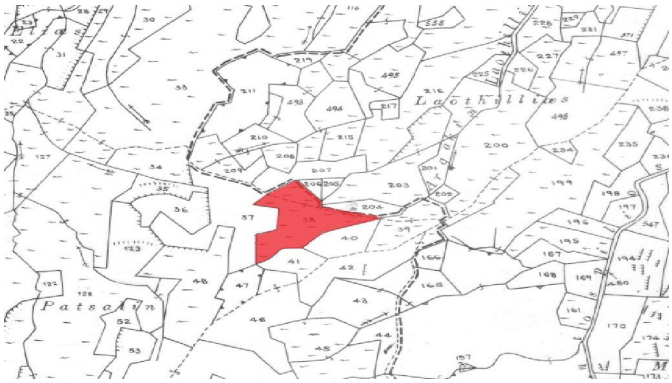
Laothillies
Patsalin