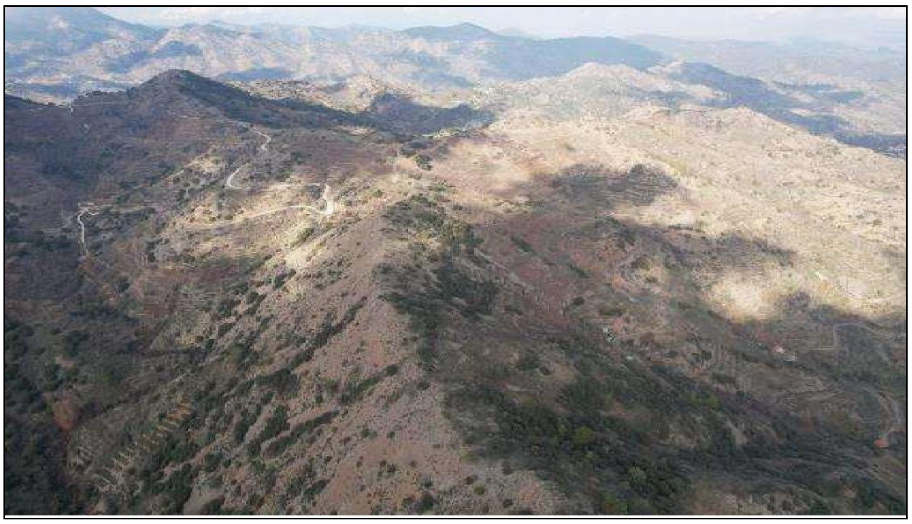

For Sale, Land, Field, Nicosia, 4,349m²

In the community of Palaichori Morfou, two adjoining fields...

For Sale : **€ 4,000**

Description
In the community of Palaichori Morfou, two adjoining fields are sold together as a single holding of 4,349 m². The land has an irregular shape and a sloping surface, and along one side it borders state land. The villages of Apliki and Askas are a short drive away.

The land has no direct road access. It also lies within a protection zone. Taken together, the two fields form one sloping parcel of land in Palaichori Morfou.

Details

Property Type: **Land**
Status: **Available**
Website

Main Features

Property Subtype: **Field**
Town Planning Zone: **Agricultural**

Area

Plot Area: **4,349m²**

Gallery





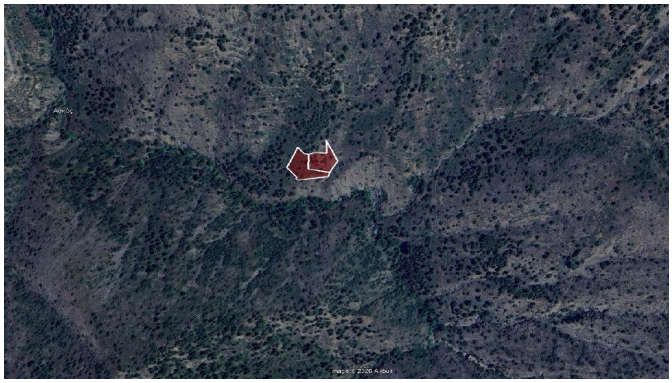

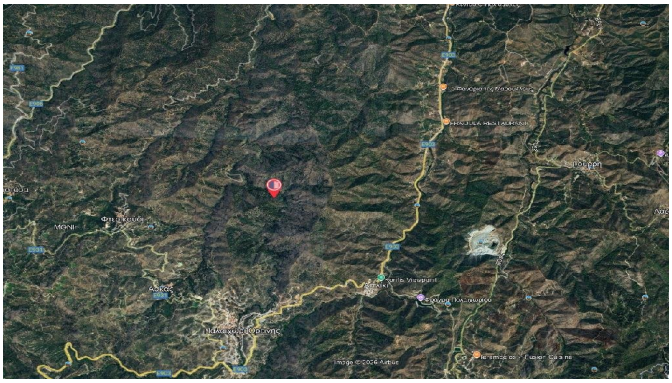


823
836
835
822
834
846
990
863
983
852
903
837
845
981
865
974
844
847
985
984
838
843
980
982
866
840
839
978
979
850
867
842
841
987
986
1009
1010
504
1119