

For Sale, Land, Field, Nicosia, Agrokipia, 223m²

Village life sets the tone for this residential field
in Agr...

For Sale : **€ 3,000**

Description
Village life sets the tone for this residential field in Agrokipia, a community in the Nicosia district where homes sit alongside open farmland. Schools, cafés, a supermarket and the village centre are all a short drive away, so everyday needs stay simple while the setting keeps its rural character.

The land covers 223 m² and has direct road access. Its residential zoning points naturally towards a home, and the surrounding neighbourhood blends houses with agricultural plots for an unpretentious, authentic feel of the Cypriot countryside.

Beyond the village, the neighbouring communities of Mitsero and Malounta are close at hand. The nature spots around Klirou and the lake at the old Mitsero mines offer easy escapes into the landscape. Main roads and motorway junctions are a drive away, keeping wider journeys straightforward.

This sale is for a 19/36 share of the land.

What stays with you is the setting: authentic Cypriot village life, with nature and everyday convenience both within easy reach.

Details

Property Type: **Land** | Status: **Available** | Website

Main Features

Property Subtype: **Field** | Town Planning Zone: **Residential** | Height: **8**

Area

Plot Area: **223m²**

Gallery








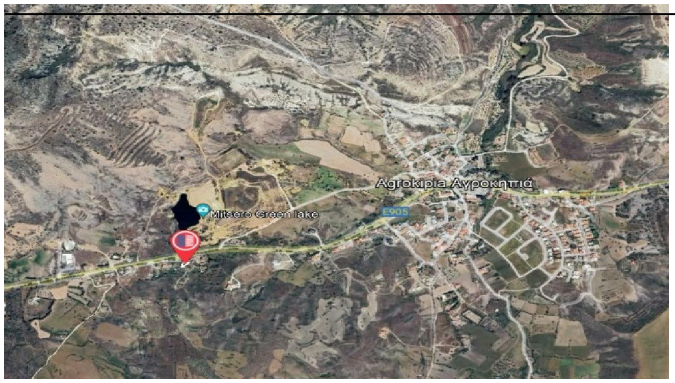
Agrokipia Αγροκηπιά
E905

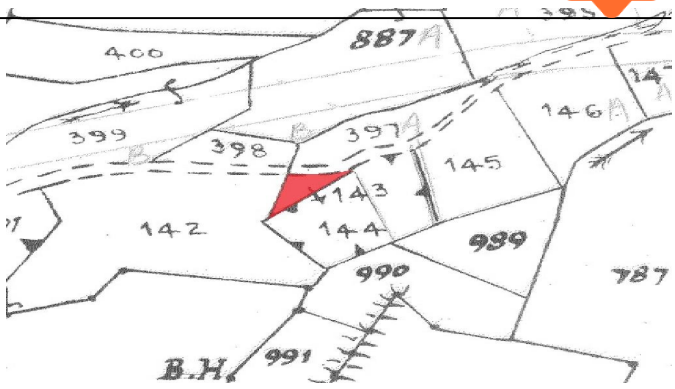
400
887
399
398
397
146
145
143
142
144
989
990
787
B.H.
991