

For Sale, Land, Field, Nicosia, Lagoudera, 3,345m²

An open field in Lagoudera, set in quiet countryside within...

For Sale : **€ 3,000**

Description
An open field in Lagoudera, set in quiet countryside within easy reach of the village centre. It covers 3345 m² of irregularly shaped ground with an uneven surface, and it is reached by a dirt track. The nearby villages of Saranti and Livadia are a short drive away, and the main road network, including the motorway towards Astromeritis and Evrychou, can be reached by car. This sale is for a half share of the field. A straightforward piece of rural land in an open landscape, away from built-up areas.

Details

Property Type: **Land**
Status: **Available**
Website

Main Features

Property Subtype: **Field**
Town Planning Zone: **Agricultural**
Height: **8**

Area

Plot Area: **3,345m²**

Gallery





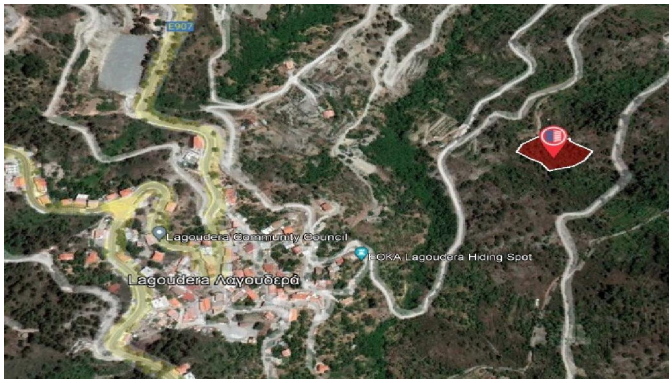
Lagoudera Community Council
LOKA Lagoudera Hiking Spot
Lagoudera Λαγουδερά


Makrinoúrka