

For Sale, Land, Field, Nicosia, Agrokipia, 7,024m²

For sale: a share of an agricultural field in
Agrokipia, a v...

For Sale : **€ 3,000**

Description
For sale: a share of an agricultural field in Agrokipia, a village in the Nicosia district. The whole field measures 7024 m² and lies in open countryside. The ground is even, which makes it straightforward to work, and the land is zoned for agricultural use, suited to planting or cultivation.

The village centre and a petrol station are a short drive away, as are the neighbouring villages of Malounta and Klirou. Main roads and the motorway towards Nicosia can be reached by car. This sale is for a one-quarter share of the field. It is a level, open piece of farmland in the Agrokipia countryside.

Details

Property Type: **Land**
Status: **Available**
Website

Main Features

Property Subtype: **Field**
Town Planning Zone: **Agricultural**
Height: **8**

Area

Plot Area: **7,024m²**

Gallery








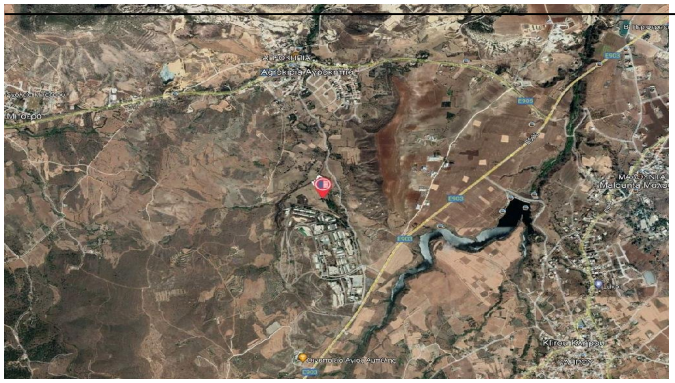

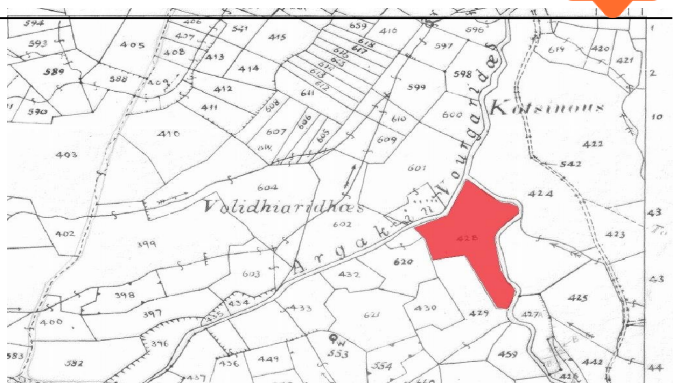
Kotsinous
Volidhiaridhes