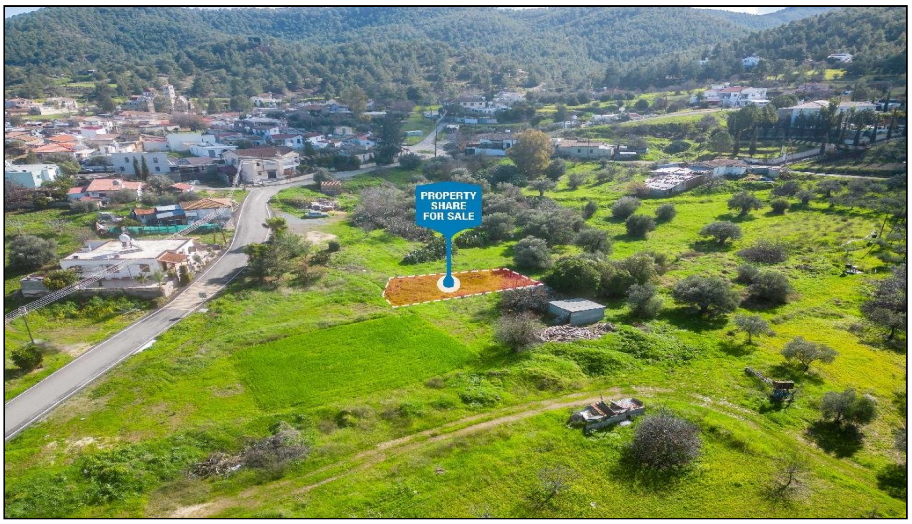

For Sale, Land, Field, Nicosia, Kalo Chorio, 261m²

Up in the foothills of Nicosia district, this field on
highe...

For Sale : **€ 1,700**

Description
Up in the foothills of Nicosia district, this field on higher ground in Kalo Chorio Oreinis sits within a small community that has kept its traditional village character. Life here moves at a slower pace, and the countryside is never far from view.

The land is zoned for residential use, a regular rectangle with an even surface that is simple to understand and easy to picture. The church and the village primary school are part of the everyday fabric of the neighbourhood around it.

Daily needs are well covered. Schools, a supermarket, cafés and restaurants, a petrol station and public service offices are all a short drive away, as are neighbouring Klirou and Agios Epifanios Oreinis. Main roads are within a drive, and the motorway can be reached across the wider region. At weekends, Mitsero Mines Lake and the green spaces nearby offer a closer connection to nature.

This sale is for a one-third share of the land. For anyone drawn to authentic Cypriot village life, Kalo Chorio offers a place in the hills with a strong local identity and real calm.

Details

Property Type: **Land**	Status: **Available**	Website

Main Features

Property Subtype: **Field**	Town Planning Zone: **Residential**	Height: **8**

Area

Plot Area: **261m²**

Gallery

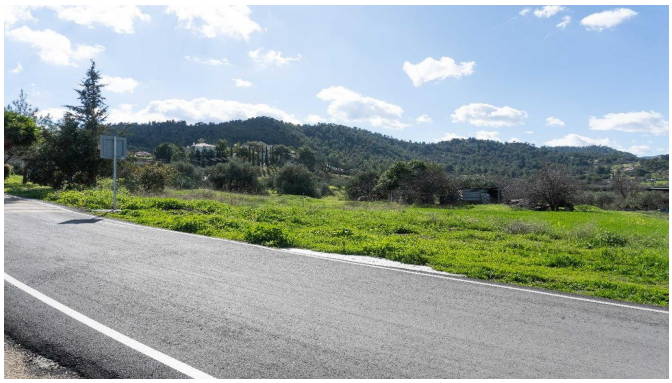













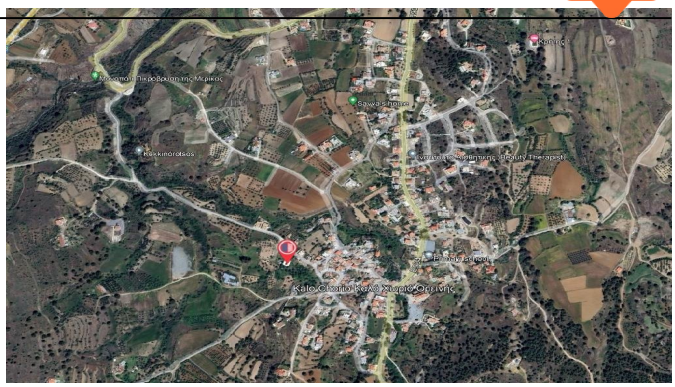

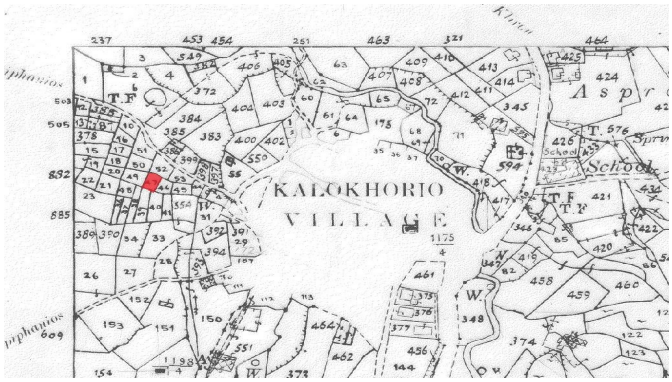
KALOKHORIO
VILLAGE