

For Sale, Land, Field, Paphos, Peristerona, 6,355m²

A beautiful natural environment surrounds this
residential f...

For Sale : **€ 76,000**

Description
A beautiful natural environment surrounds this residential field in Peristerona, a village in the Paphos District. It is a place where the countryside sets the mood, and where a home could take shape at an easy village rhythm.

The land is large, at 6,355 m², with an irregular, slightly sloping surface. Most of it lies in a residential zone, with room for a home, while a small part is agricultural. The field has direct road access along one of its boundaries.

Daily life stays simple here. Supermarkets and shops are within walking distance, and the village centre is a short drive away. When the weekend calls for open air, Evretou Lake is a short drive too, and the neighbouring villages of Meladeia and Lysos are close at hand.

A sizeable piece of land in a natural setting, with space to plan a home in the life of a Paphos village.

Details

Property Type: **Land**

Status: **Available**

Website

Main Features

Property Subtype: **Field**

Town Planning Zone: **Residential**

Area

Plot Area: **6,355m²**

Gallery





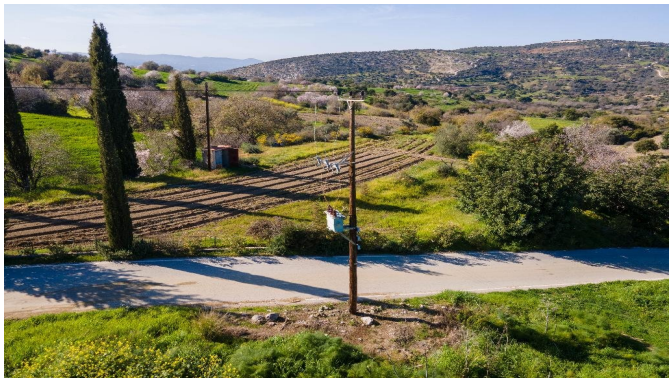
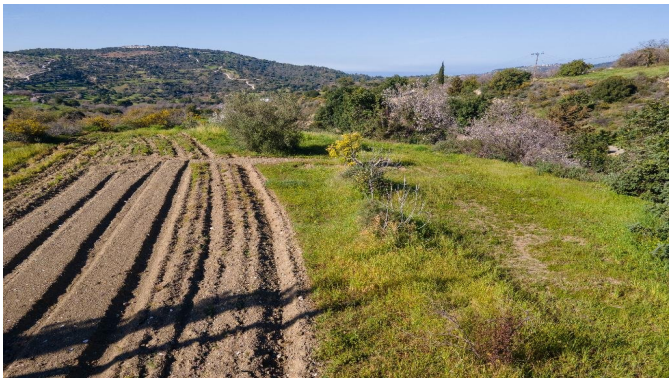



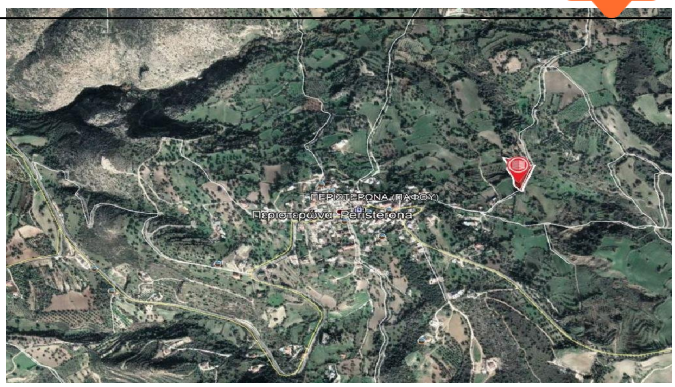

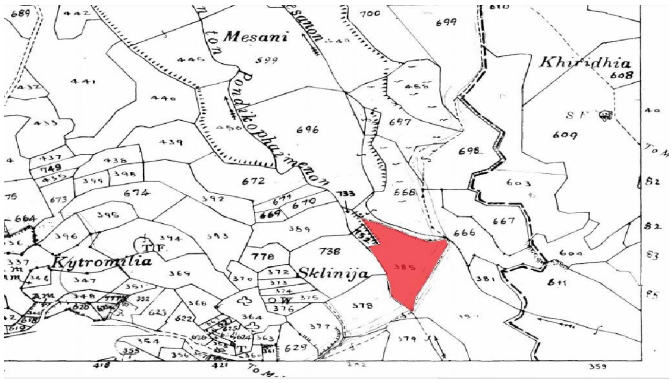
Mesani
Khiridhia
Kytromilia
Sklinija