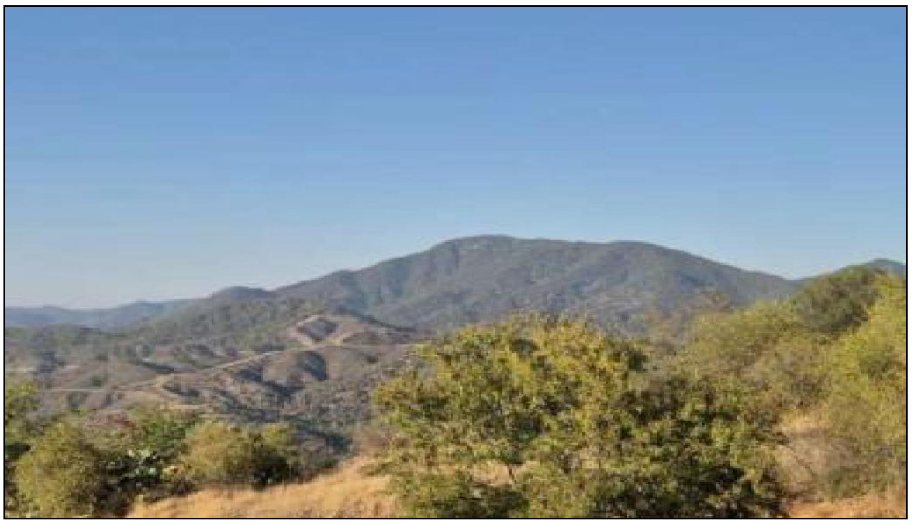

For Sale, Land, Field, Paphos, Kynousa, 1,617m²

Away from dense urban development, in the rolling Paphos cou...

For Sale : **€ 0**

Description
Away from dense urban development, in the rolling Paphos countryside, this field for sale in Kynousa, Cyprus offers 1617 m² of land in a setting with genuine village character. Its residential zoning opens the way to a home of your own, surrounded by authentic Cypriot village life and open landscape.

Everyday needs are well covered. Supermarkets, shops, restaurants and cafés are a short drive away, as are public service offices and the neighbouring villages of Pelathousa and Makounta. Parks and green spaces are close at hand, and the natural surroundings of Argaka are within easy reach. A school, a bus station, petrol stations and the main roads are a drive away, and so is the Polis Chrysochous Municipal Stadium.

This is land for planning a home at a slower pace, rooted in a place with a strong local identity and a close-knit feel. The field is offered as part of a group of properties rather than on its own.

A generous residential plot where traditional village charm and the open Paphos landscape come together.

Details

Property Type: **Land**
Status: **Available**
Website

Main Features

Property Subtype: **Field**
Town Planning Zone: **Residential**
Height: **8**

Area

Plot Area: **1,617m²**

Gallery





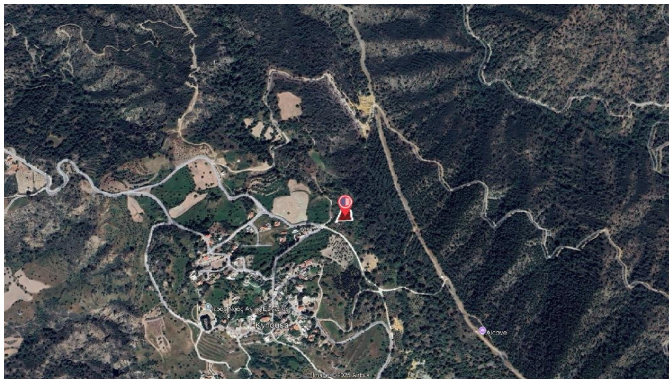

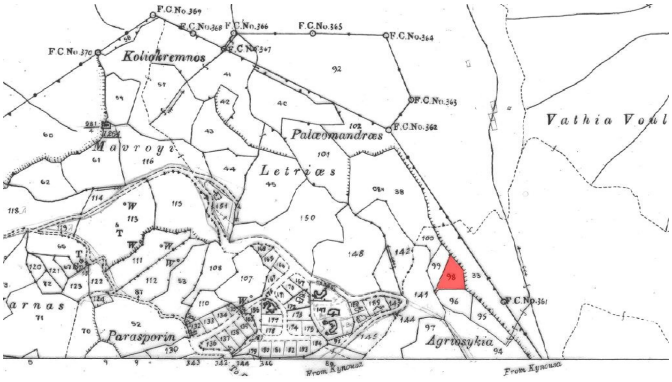
Koliokremnos
Palæomandræs
Mavroyi
Letriæs
Vathia Voul
Parasporin
Agriosykia
From Kyncusa