

For Sale, Land, Field, Paphos, Drouseia, 8,339m²

Set in the open countryside of Drouseia, in the
Paphos distr...

For Sale : **€ 31,000**

Description
Set in the open countryside of Drouseia, in the Paphos district, this regular-shaped agricultural field covers 8339 m² of sloping ground. It is recorded as a livestock field, which makes it a practical choice for farming or keeping animals. It has direct road access, and the main roads are a short drive away. The villages of Androlikou, Goudi and Chrysochou are within a short drive, as are petrol stations. This is a versatile, well-proportioned piece of farmland with straightforward access.

Details

Property Type: **Land**

Status: **Available**

Website

Main Features

Property Subtype: **Field**

Town Planning Zone: **Agricultural**

Area

Plot Area: **8,339m²**

Gallery

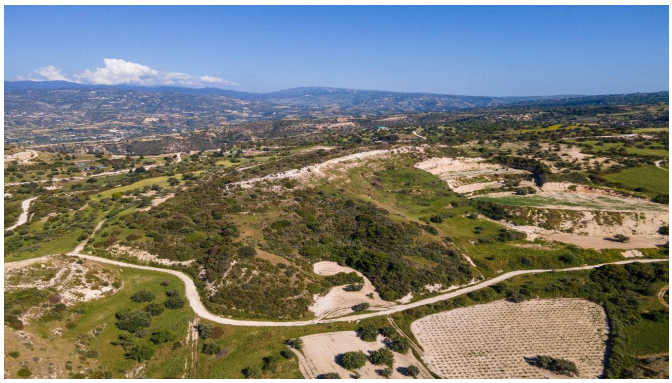






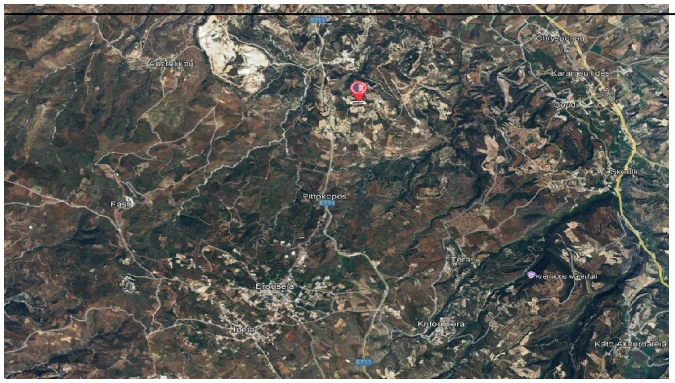


After
02
168ΕΞ
02
73ΕΞ
02
176ΕΞ
02
177
02
174
02
175ΕΠ
02
178
Βαθύρη
02
179