

For Sale, Land, Field, Larnaca, Agios Theodoros, 21,405m²

In the countryside of Agios Theodoros in Larnaca district, t...

For Sale : **€ 37,000**

Description
In the countryside of Agios Theodoros in Larnaca district, this agricultural field covers 21,405 m², a short drive from the village centre. The ground slopes and the plot has an irregular shape. The land has road access, and its agricultural zoning suits farming and planting.

The village of Kofinou is a short drive away, and the Nicosia–Limassol motorway serves the wider area. It is a large stretch of farmland belonging to a Larnaca village.

Details

Property Type: **Land**
Status: **Available**
Website

Main Features

Property Subtype: **Field**
Town Planning Zone: **Agricultural**
Height: **8**

Area

Plot Area: **21,405m²**

Gallery



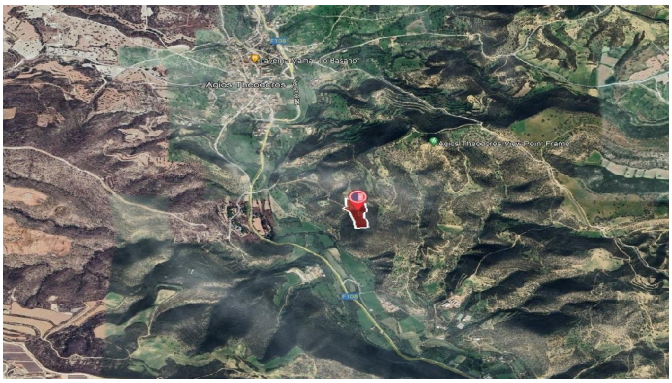


Argakin tis Petras
Laxia tis Aysbelis
Komaroti
Rotsos
Komaroti
Rotsos
Moutsounin tou Yeorgou
Ftarnia
Partou
Almirau
Marrannaron
Thruppes