

For Sale, Land, Field, Paphos, Theletra, 10,034m²

This agricultural field for sale in Theletra covers
10034 m²...

For Sale : **€ 0**

Description
This agricultural field for sale in Theletra covers 10034 m² of open countryside in the Paphos district. It is zoned for agricultural use, giving a generous, well-proportioned area for farming or planting.

The Theletra village centre and Old Theletra are a short drive away, as are the neighbouring village of Giolou and local petrol stations. The main road network and the Limassol–Paphos Motorway are within reach by car. The field's size and agricultural zoning make it a versatile piece of land for cultivation.

Details

Property Type: **Land**
Status: **Available**
Website

Main Features

Property Subtype: **Field**
Town Planning Zone: **Agricultural**
Height: **8**

Area

Plot Area: **10,034m²**

Gallery









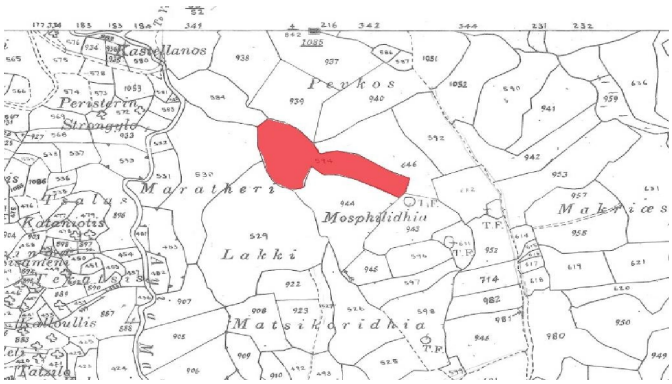
Kastellanos
Pevkos
Peristerin
Stronggylo
Maratheri
Mosphilidhia
Lakki
Matsikoridhia
Makriaes
Katanotis
Kalloullis


St Anastasia Chapel

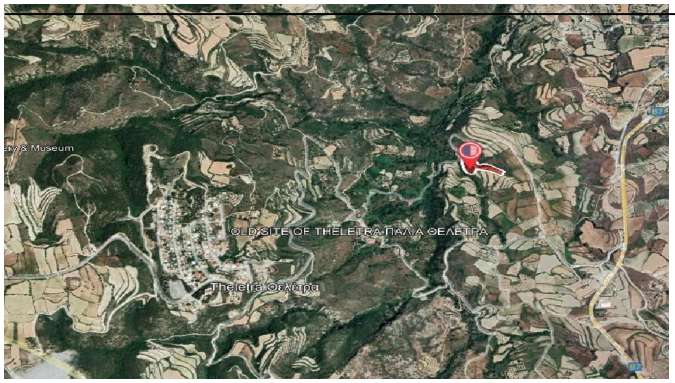
& Museum
OLD SITE OF THELETRA ΠΑΛΑΙΑ ΘΕΛΕΤΡΑ
Theletra Or Mapu

