

For Sale, Land, Field, Paphos, Theletra, 10,034m²

Set in open countryside, this field in Theletra
offers 10034...

For Sale : **€ 0**

Description
Set in open countryside, this field in Theletra offers 10034 m² of agricultural land in the Paphos district. It is a versatile piece of land for farming or planting, and a practical addition to an existing agricultural holding.

The Theletra village centre, Old Theletra and neighbouring Giolou are all a short drive away, as are petrol stations. The main roads and the Limassol–Paphos Motorway are within a longer drive. This is a sizeable parcel of agricultural land with plenty of room to work.

Details

Property Type: **Land** | Status: **Available** | Website

Main Features

Property Subtype: **Field** | Town Planning Zone: **Agricultural** | Height: **8**

Area

Plot Area: **10,034m²**

Gallery








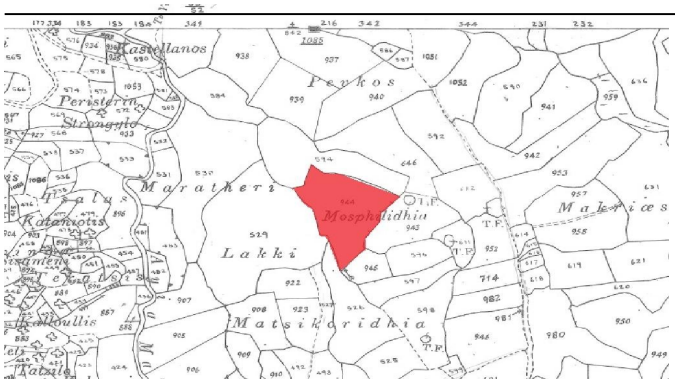
Kastellanos
Peristerin
Strongylo
Pevkos
Maratheri
Mosphilidhia
Lakki
Matsikoridhia
Makriæs



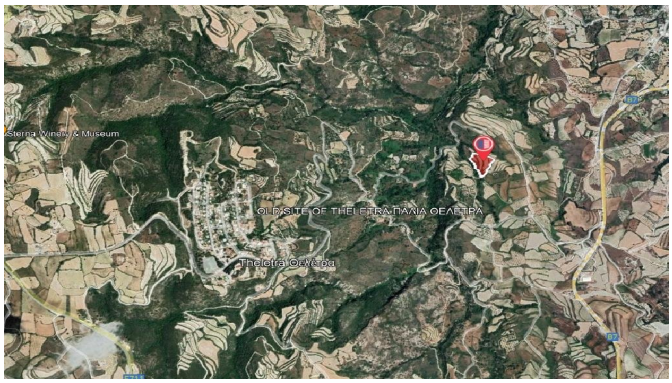
Sterna Winery & Museum
OLD SITE OF THELETRA ΠΑΛΙΑ ΘΕΛΕΤΡΑ
Theletra Oeleta