

For Sale, Land, Field, Larnaca, Ora, 1,505m²

This field in Parsata, within the Ora community of the Larna...

For Sale : **€ 0**

Description
This field in Parsata, within the Ora community of the Larnaca district, offers 1,505 m² of agricultural land in an open countryside setting. The land is zoned for farming, so it can be planted, cultivated or added to existing agricultural land. The villages of Vavla and Lageia are a short drive away. Main roads, a petrol station and the motorway network linking Larnaca, Limassol and Nicosia can all be reached by car. This is a versatile piece of farmland in a rural landscape around Ora, away from dense urban development.

Details

Property Type: **Land**
Status: **Available**
Website

Main Features

Property Subtype: **Field**
Town Planning Zone: **Agricultural**
Height: **8**

Area

Plot Area: **1,505m²**

Gallery



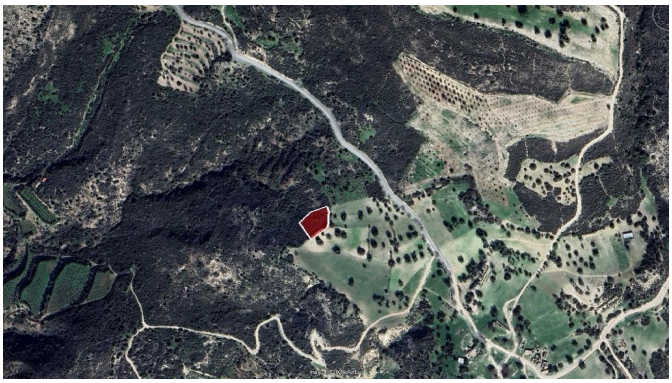

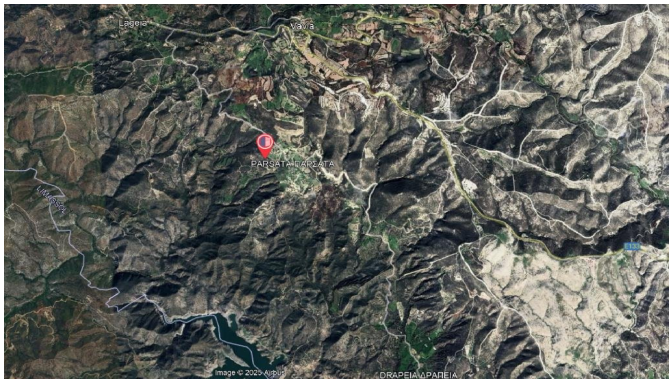

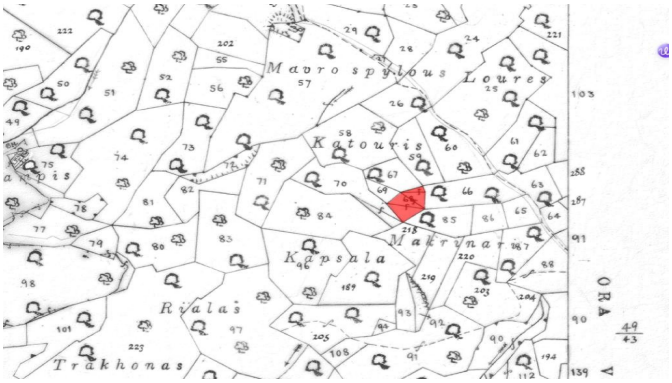
Mavro spylous
Loures
Katouris
Kapsala
Makrinari
Rialas
Trakhonas