

For Sale, Land, Field, Paphos, Kritou Tera, 2,870m²

For sale in Kritou Tera, this field of 2870 m² lies in an op...

For Sale : **€ 10,000**

Description
For sale in Kritou Tera, this field of 2870 m² lies in an open countryside setting in the Paphos district, not far from the Evretos Dam. The ground is flat and almost regular in shape, so the land is simple to walk and its boundaries are easy to read.

The field has direct road access. The villages of Choli, Skoulli and Kato Akourdaleia are a short drive away, as are petrol stations, and the main roads are within a drive. This is a well-proportioned, level piece of the Kritou Tera countryside with its own road access.

Details

Property Type: **Land** | Status: **Available** | Website

Main Features

Property Subtype: **Field** | Town Planning Zone: **Agricultural** | Height: **8**

Area

Plot Area: **2,870m²**

Gallery



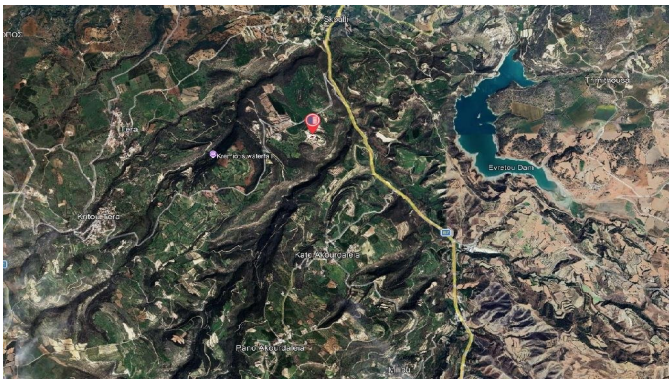

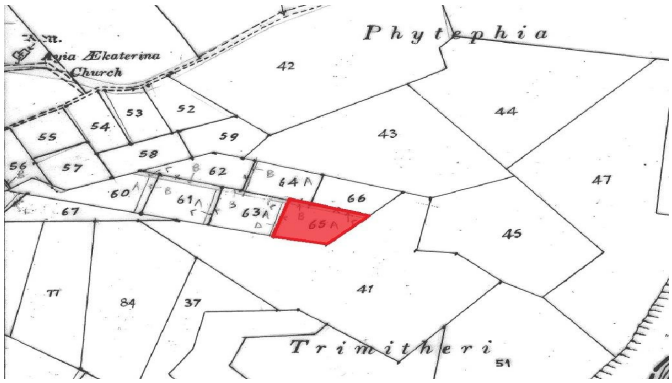
Phytephia
Ayia Ækaterina Church
Trimitheri
42
43
44
45
47
41
52
53
54
55
56
57
58
59
60
61
62
63
64
65
66
67
77
84
37
51