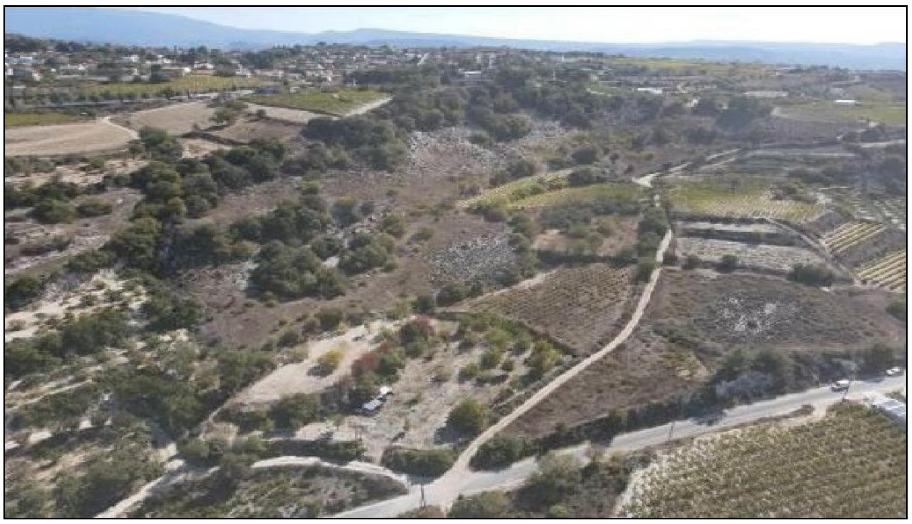

For Sale, Land, Field, Paphos, 5,686m²

A field of 5,686 m² in Statos-Agios Fotios, set in open coun...

For Sale : **€ 12,000**

Description
A field of 5,686 m² in Statos-Agios Fotios, set in open countryside in the Paphos district. The land is zoned for agriculture and is suited to farming or planting. Its ground is sloping and irregular in shape, and it has no direct road access.

The village centre is a short drive away, as is neighbouring Koilineia. Main roads and the Limassol–Paphos Motorway link the area with the wider region. This sale is for a half share of the field. It is a versatile piece of agricultural land in the countryside of Statos-Agios Fotios.

Details

Property Type: **Land** | Status: **Available** | Website

Main Features

Property Subtype: **Field** | Town Planning Zone: **Agricultural** | Height: **8**

Area

Plot Area: **5,686m²**

Gallery



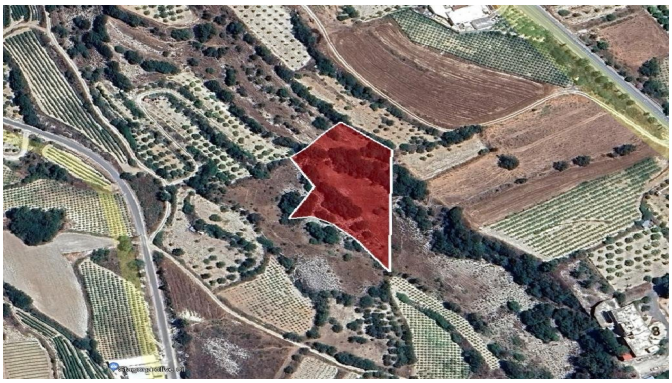

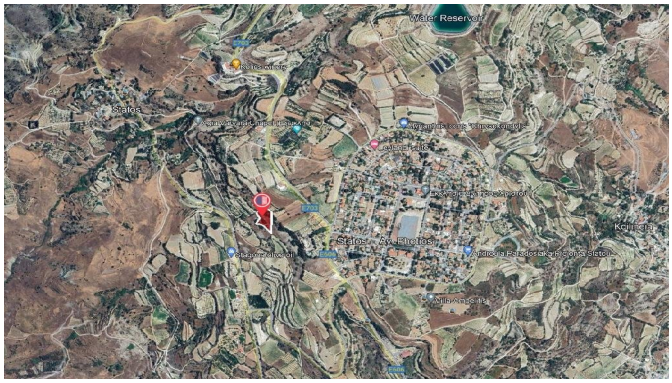
Water Reservoir
Statos
Statos - Ave Elvetos

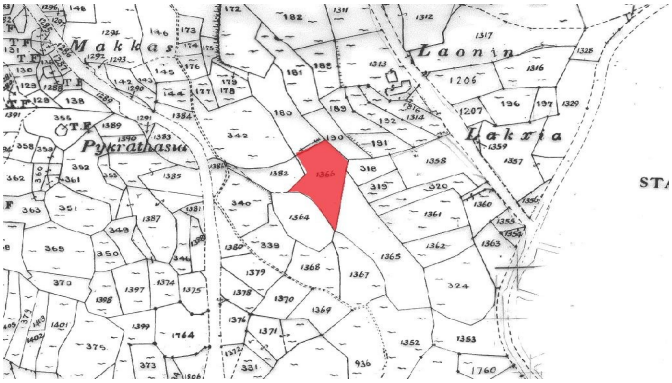
Makkas
Laonin
Pykrathasia
Lakxia