

For Sale, Land, Field, Paphos, Polis Chrysochous, 5,686m²

An agricultural field for sale in Polis, set in open country...

For Sale : **€ 5,000**

Description
An agricultural field for sale in Polis, set in open countryside a short drive from the town centre and the villages of Prodromi and Pelathousa. The land covers 5686 m² in total, on sloping ground with an irregular shape, in a landscape away from dense urban development. Main roads and petrol stations are also within a short drive. The field has no direct road access of its own. This sale is for a one-sixth share of the land. It is a plain, open piece of countryside in the Polis Chrysochous area.

Details

Property Type: **Land**
Status: **Available**
Website

Main Features

Property Subtype: **Field**
Town Planning Zone: **Agricultural**
Height: **5**

Area

Plot Area: **5,686m²**

Gallery



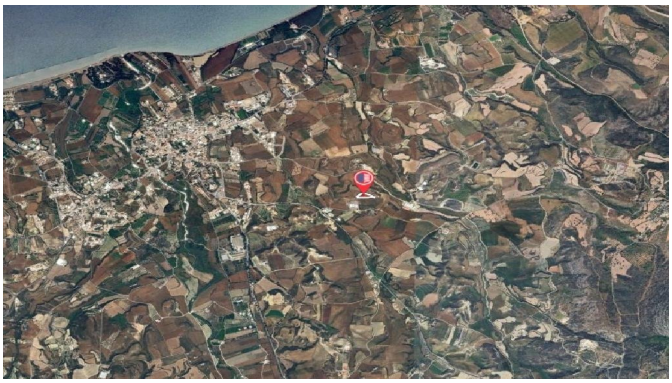

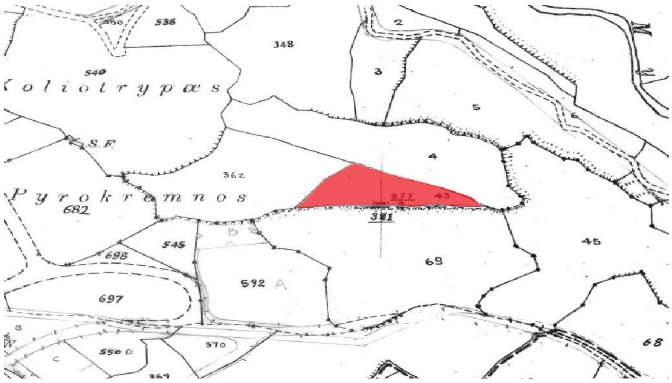
Koliotrypœs
Pyrokremnos
348
540
362
682
545
698
697
592
69
45
68
570
381
3
5
4
2