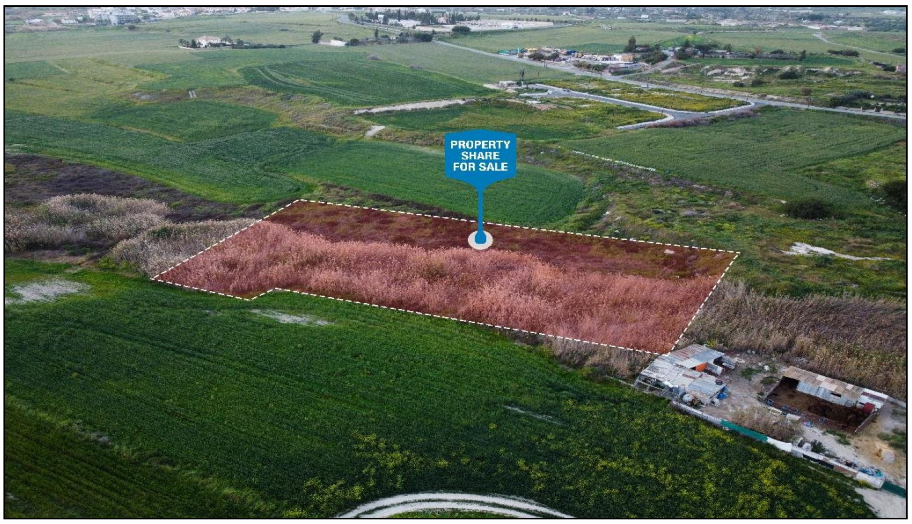

For Sale, Land, Field, Larnaca, Aradippou, Apostolos Loukas, 5,277m²

A field in Apostolos Loukas, Aradippou, set in open countrys...

For Sale : **€ 8,000**

Description
A field in Apostolos Loukas, Aradippou, set in open countryside within reach of Larnaca. The whole field covers 5277 m² of agricultural land. It has a regular, well-proportioned shape and an uneven surface.

Larnaca town centre, petrol stations and the main roads are a short drive away. The Larnaca to Agia Napa and Nicosia to Larnaca motorways are also close by. This sale is for a one-eighth share of the field. The land is a regular-shaped piece of the Cypriot countryside on the edge of Larnaca.

Details

Property Type: **Land**
Status: **Available**
Website

Main Features

Property Subtype: **Field**
Town Planning Zone: **Agricultural**
Height: **7**

Area

Plot Area: **5,277m²**

Gallery











