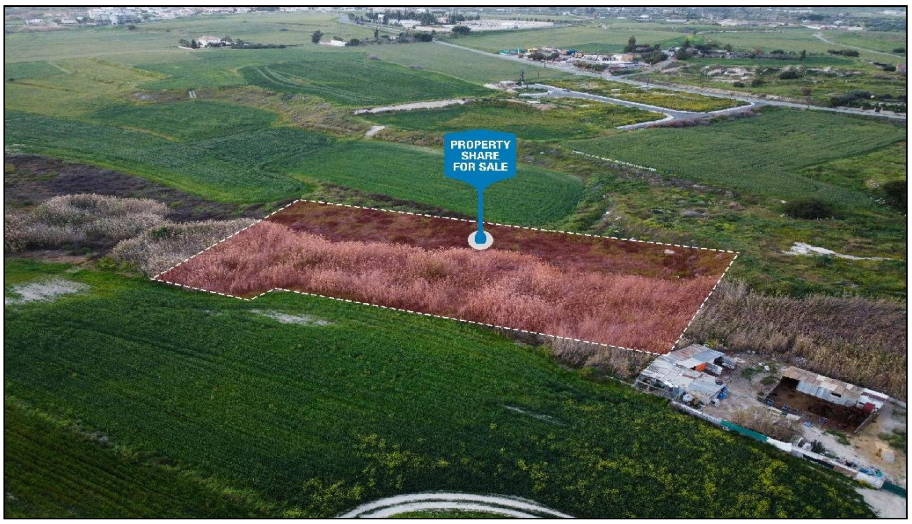

For Sale, Land, Field, Larnaca, Aradippou, Apostolos Loukas, 5,277m²

On the eastern edge of Aradippou, in the
Apostolos Loukas qu...

For Sale : **€ 9,000**

Description
On the eastern edge of Aradippou, in the Apostolos Loukas quarter, a sizeable field of 5,277 m² sits in a residential setting. Schools are within walking distance, the town centre is a short drive away and Larnaca lies close by, so everyday life stays easy to reach.

The ground is even and irregular in shape. Most of it falls within a residential zone, offering room for a home. Part of the land lies in a protection zone. It is reached along a dirt track.

Picture walking this level ground and sketching where a family home might one day stand, with the school run a short stroll away and the shops, cafés and parks of the area within a short drive.

The sale is for a 1/8 share of the field. What stays with you is the setting: level, largely residential land on the edge of Aradippou, with Larnaca close at hand.

Details

Property Type: **Land**
Status: **Available**
Website

Main Features

Property Subtype: **Field**
Town Planning Zone: **Agricultural**

Area

Plot Area: **5,277m²**

Gallery













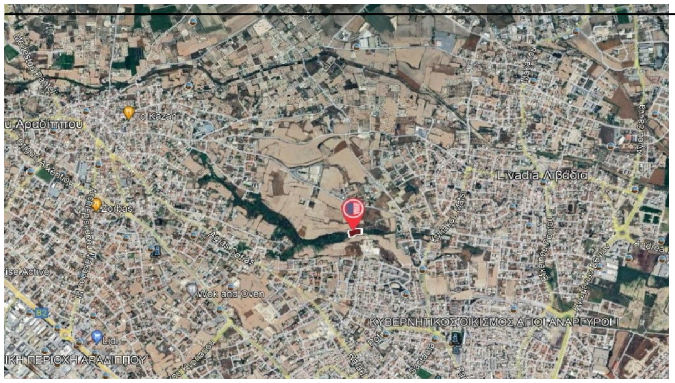
Livadia Λιβάδιο
Wok and Oven

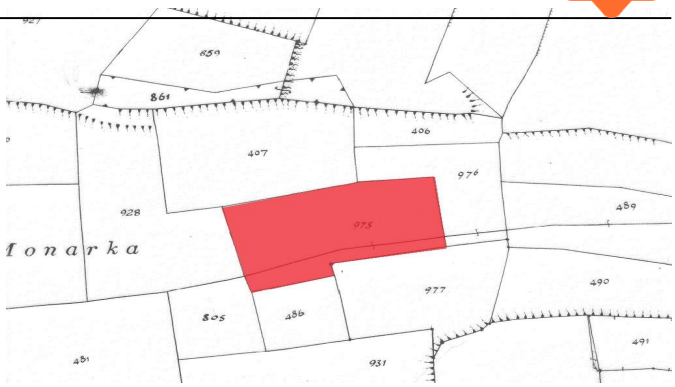
859
861
407
406
976
928
975
489
Monarka
977
490
805
486
481
931
491