

For Sale, Land, Field, Paphos, Theletra, 14,716m²

A sizeable agricultural field is on the market in
Theletra,...

For Sale : **€ 44,000**

Description
A sizeable agricultural field is on the market in Theletra, Cyprus, set in the open countryside of the Paphos district. At 14,716 m², it offers a generous area of farmland for planting or cultivation. The ground slopes and has an irregular shape that follows the lie of the land.

The field is reached by an access road. The village centre, Old Theletra and neighbouring Giolou are all a short drive away, as are petrol stations, and the Limassol – Paphos Motorway is within a drive. This is a versatile piece of agricultural land in the Theletra countryside.

Details

Property Type: **Land**
Status: **Available**
Website

Main Features

Property Subtype: **Field**
Town Planning Zone: **Agricultural**
Height: **8**

Area

Plot Area: **14,716m²**

Gallery










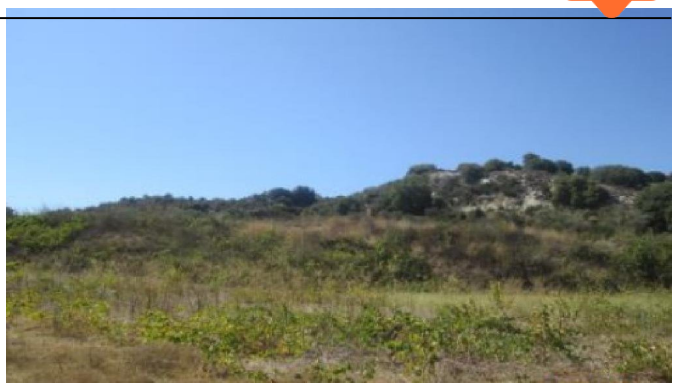



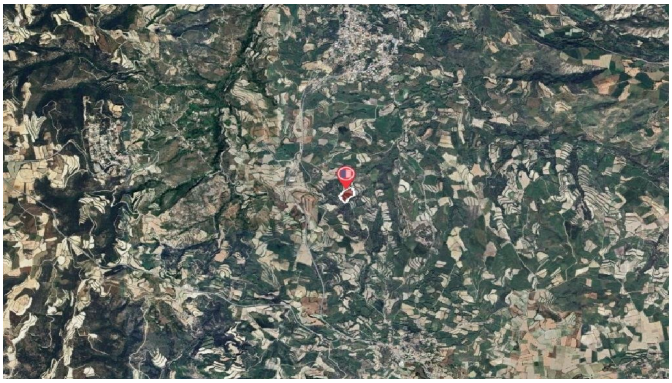

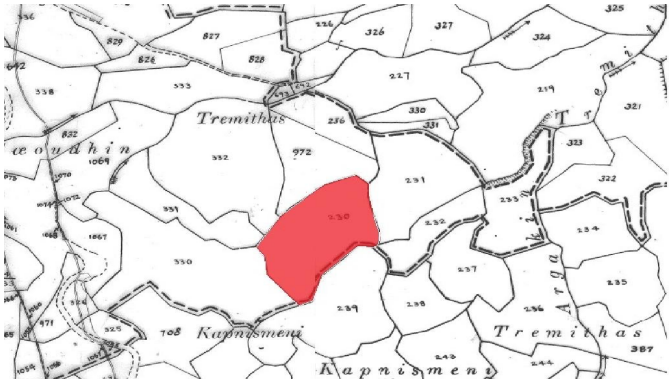
Tremithas
Kapnismeni
Tremithas
Kapnismeni