

For Sale, Land, Field, Paphos, Kelokedara, 14,382m²

Set in the countryside of the Paphos district, this agricult...

For Sale : **€ 0**

Description
Set in the countryside of the Paphos district, this agricultural field for sale in Kelokedara, Cyprus, offers 14,382 m² of open land. It is a generous size for farming, planting or adding to an existing rural holding. The land sits in an open countryside setting, away from dense urban development.

The neighbouring villages of Trachypedoula and Agia Marina Kelokedaron are a short drive away. The Limassol–Paphos Motorway and its junctions can be reached by car. Kelokedara itself keeps the field within a working farming area. This is a versatile, well-proportioned piece of agricultural land in the Paphos countryside.

Details

Property Type: **Land**
Status: **Available**
Website

Main Features

Property Subtype: **Field**
Town Planning Zone: **Agricultural**
Height: **8**

Area

Plot Area: **14,382m²**

Gallery















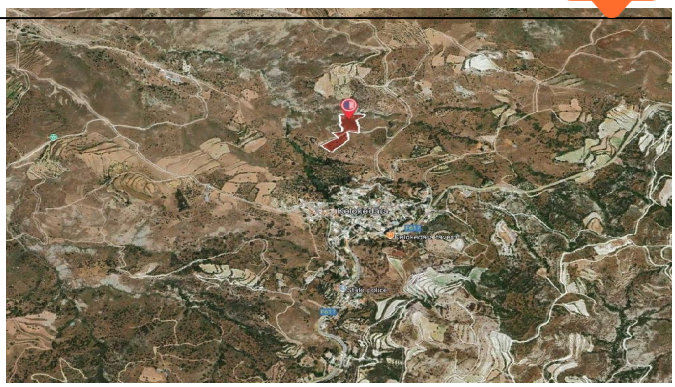

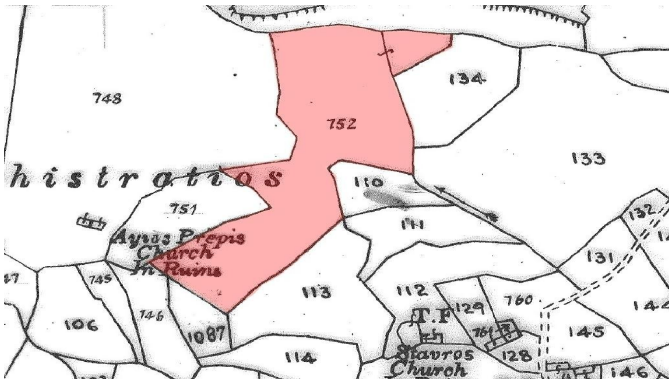
748
752
134
133
histratios
110
751
Ayios Prepis
Church
In Ruins
111
132
131
745
113
112
129
760
106
746
1087
T.F
761
145
114
Stavros
Church
128
146