

For Sale, Land, Field, Paphos, 1,338m²

An agricultural field for sale in Statos-Agios Fotios
offers...

For Sale : **€ 0**

Description
An agricultural field for sale in Statos-Agios Fotios offers 1338 m² of open rural land in the Paphos district, set away from dense urban development. Its agricultural zoning makes it suited to farming or planting on a manageable scale.

The village centre is a short drive away, as is neighbouring Galataria. The main road network, including the Limassol - Paphos Motorway and its junctions, lies within the wider region, so the wider district stays within easy reach. Statos-Agios Fotios keeps the land firmly within the Paphos countryside.

A versatile piece of agricultural land in the Cypriot countryside.

Details

Property Type: **Land**
Status: **Available**
Website

Main Features

Property Subtype: **Field**
Town Planning Zone: **Agricultural**
Height: **8**

Area

Plot Area: **1,338m²**

Gallery

















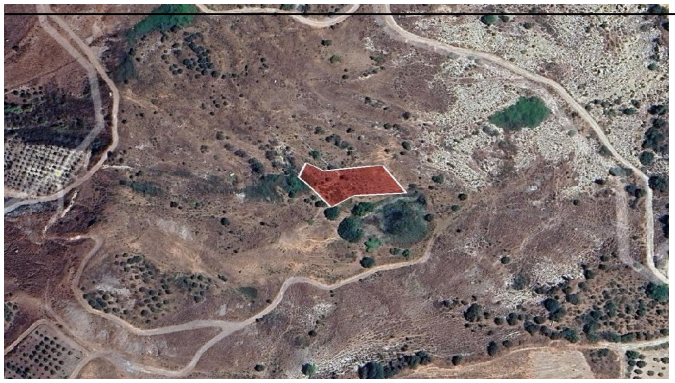



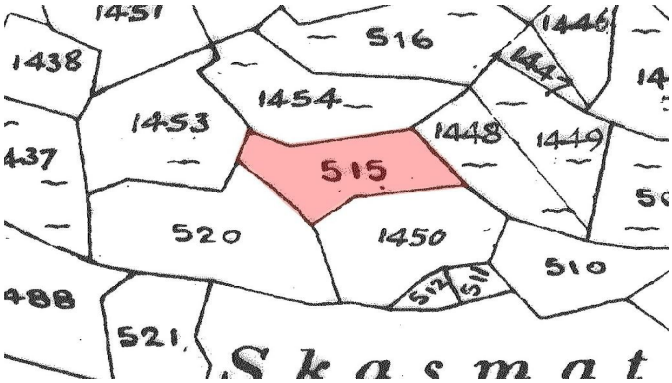
1451
516
1446
1438
1454
1453
1448
1449
437
515
520
1450
510
488
521
Skasmat