

# For Sale, Land, Field, Paphos, 1,448m²

Open countryside surrounds this 1,448 m² field of agricultur...

For Sale : **€ 0**

**Description**
Open countryside surrounds this 1,448 m² field of agricultural land in Statos-Agios Fotios, set well away from dense urban development in the Paphos district. It is a straightforward parcel for anyone looking to farm or plant, or it could be a practical addition to an existing rural holding.

The village centre is a short drive away, as is neighbouring Galataria. The main roads and the Limassol–Paphos Motorway lie within the wider region. This is a versatile piece of agricultural land in the Cypriot countryside.

## Details

Property Type: **Land**
Status: **Available**
Website

## Main Features

Property Subtype: **Field**
Town Planning Zone: **Agricultural**
Height: **8**

## Area

Plot Area: **1,448m²**

# Gallery










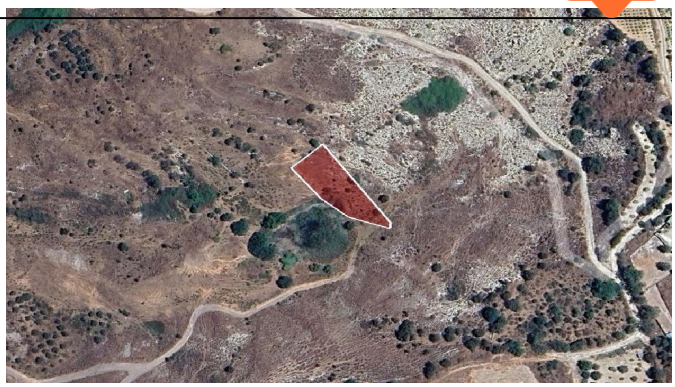

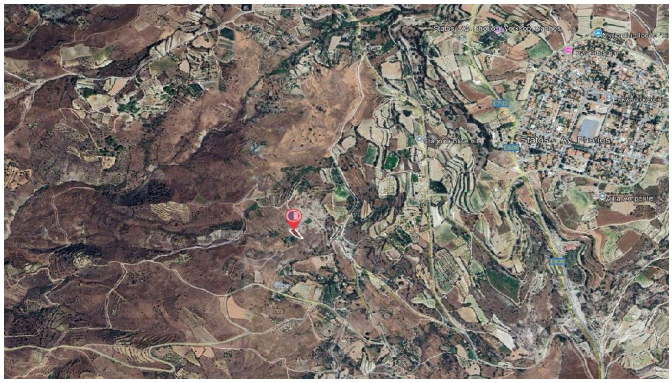

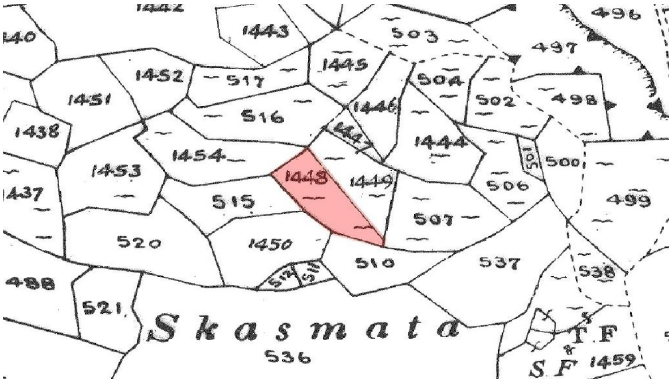
1443
503
496
497
1452
517
1445
504
1451
516
1446
502
498
1438
1447
1444
1454
1453
1448
1449
500
437
515
506
499
507
520
1450
510
537
538
488
521
Skasmata
536
T F
S F 1459