

For Sale, Land, Field, Paphos, 1,338m²

For sale: a field in Statos-Agios Fotios, set in an open cou...

For Sale : **€ 0**

Description
For sale: a field in Statos-Agios Fotios, set in an open countryside setting away from dense urban development in the Paphos district. The plot measures 1338 m² and is zoned for agricultural use. This makes it a versatile piece of land for farming, planting or a practical addition to nearby rural holdings.

The village centre is a short drive away, as is neighbouring Galataria. The main roads and the Limassol–Paphos Motorway are reached through the wider region. In short, this is an uncomplicated parcel of Cypriot farmland of a manageable size, ready to be worked by whoever takes it on.

Details

Property Type: **Land**
Status: **Available**
Website

Main Features

Property Subtype: **Field**
Town Planning Zone: **Agricultural**
Height: **8**

Area

Plot Area: **1,338m²**

Gallery


















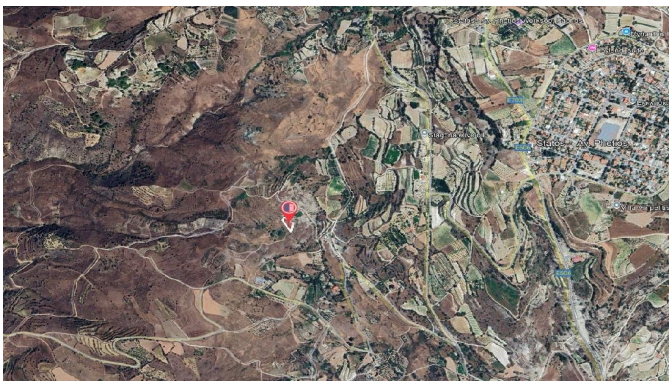

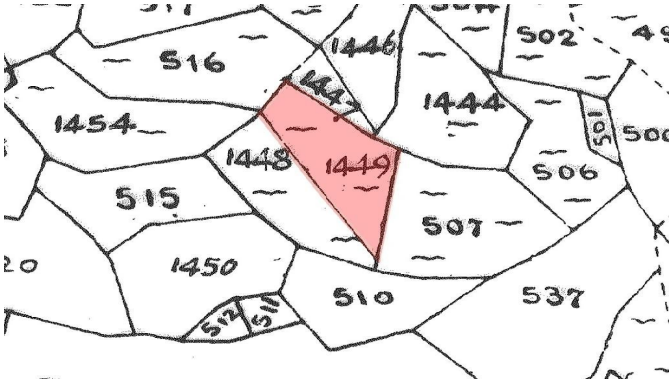
516
1446
1447
1444
502
1454
1448
1449
501
506
515
507
1450
510
537