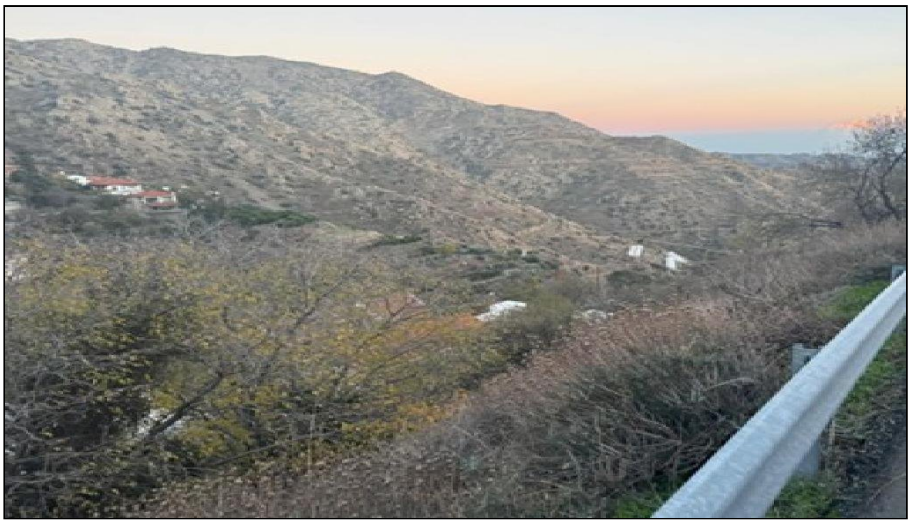

For Sale, Land, Field, Larnaca, Odou, 2,007m²

Village life is right on the doorstep of this residential fi...

For Sale : **€ 30,000**

Description
Village life is right on the doorstep of this residential field for sale in Odou, a short stroll from the community centre and the village park. It is a setting with a strong local identity, where the pace is slower and the landscape takes the lead.

The land covers a generous 2007 m², with an irregular shape and a sloping surface that gives it a natural sense of place. Its residential zoning opens the way to a home of your own, and the plot enjoys direct road access, so reaching it is uncomplicated.

Everyday needs are a short drive away, with a school, restaurants and cafés, and the neighbouring villages of Melini and Kampi close by. Further afield, the nature around Kionia peak and the heritage village of Fikardou make rewarding outings, while the Nicosia–Limassol Motorway links the area to the wider island.

Around Odou, traditional village charm and open countryside go hand in hand. A spacious piece of residential land at the heart of an authentic Cypriot village, with the mountain landscape within easy reach.

Details

Property Type: **Land**
Status: **Available**
Website

Main Features

Property Subtype: **Field**
Town Planning Zone: **Residential**
Height: **8**

Area

Plot Area: **2,007m²**

Gallery






ODU K-M

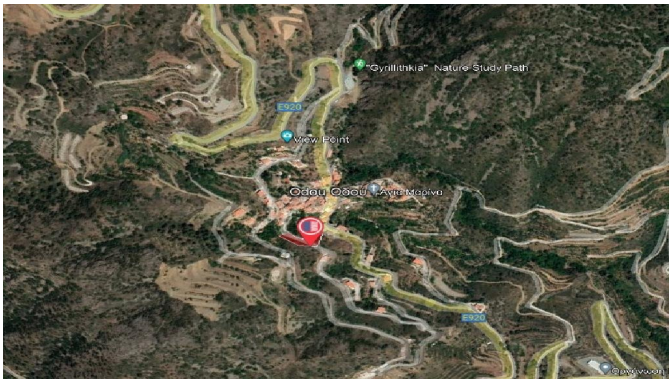
"Gyrillithkia" Nature Study Path
E920
View Point
Odou Odou Avis Mopiva
E920

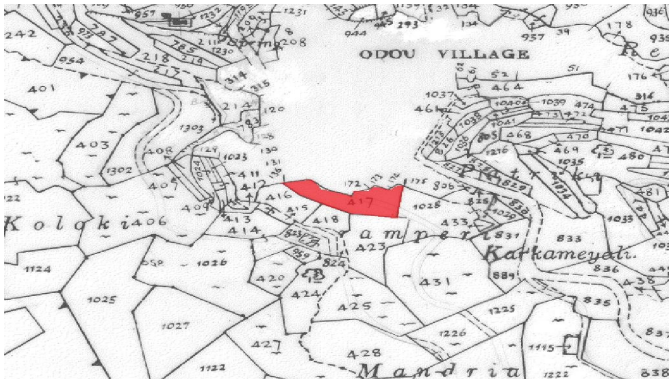
ODOU VILLAGE
Kolaki
Karkameyali
Mandria