

# For Sale, Land, Field, Paphos, 4,014m²

This field in Statos-Agios Fotios offers 4014 m² of agricult...

For Sale : **€ 0**

**Description**
This field in Statos-Agios Fotios offers 4014 m² of agricultural land in the hills of the Paphos district. It is a versatile piece of land in an open countryside setting, suited to farming or planting in line with its agricultural zoning.

The village centre is a short drive away, as are the neighbouring villages of Pentalia and Faleia. Main roads and the Limassol - Paphos Motorway lie in the wider region, linking the area to the coast and the towns. This is a generous, well-proportioned parcel of farmland in a landscape-led setting away from dense urban development.

## Details

Property Type: **Land**
Status: **Available**
Website

## Main Features

Property Subtype: **Field**
Town Planning Zone: **Agricultural**
Height: **8**

## Area

Plot Area: **4,014m²**

# Gallery



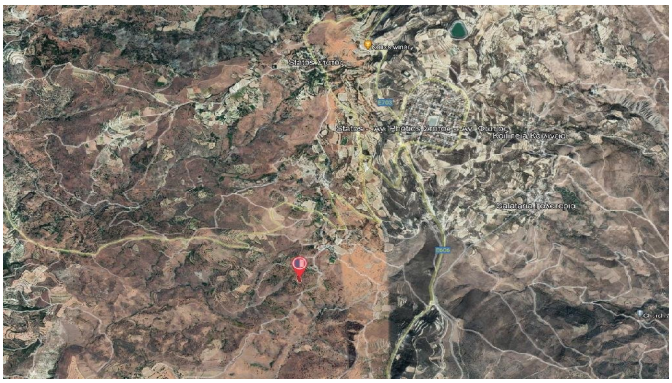

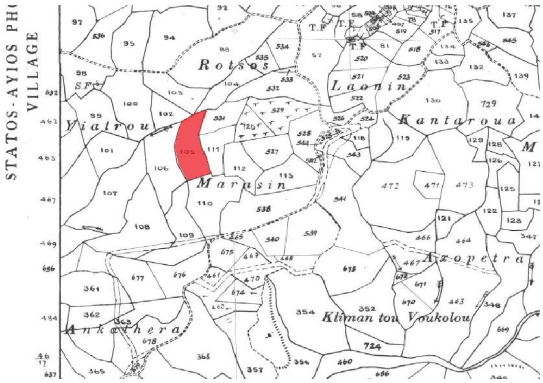
STATOS - AYIOS PH
VILLAGE
Rotsos
Laonin
Kantaroua
Marusin
Axopetra
Kliman tou Voukolou
Anakhera