

For Sale, Land, Field, Paphos, 2,676m²

This agricultural field in Statos-Agios Fotios offers
2676 m...

For Sale : **€ 0**

Description
This agricultural field in Statos-Agios Fotios offers 2676 m² of open land in the Paphos countryside, away from dense urban development. The ground is sloping and irregular in shape. Its agricultural zoning suits farming or planting.

The centre of Statos-Agios Fotios is a short drive away, as is the neighbouring village of Faleia. Main roads and the Limassol–Paphos Motorway lie within the wider region. This is a versatile piece of land with room to farm or plant.

Details

Property Type: **Land**
Status: **Available**
Website

Main Features

Property Subtype: **Field**
Town Planning Zone: **Agricultural**
Height: **8**

Area

Plot Area: **2,676m²**

Gallery



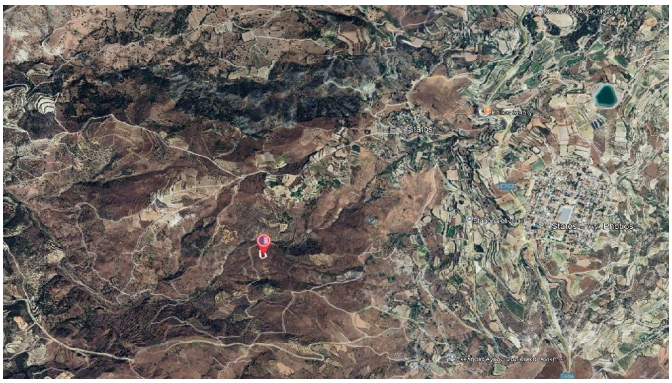

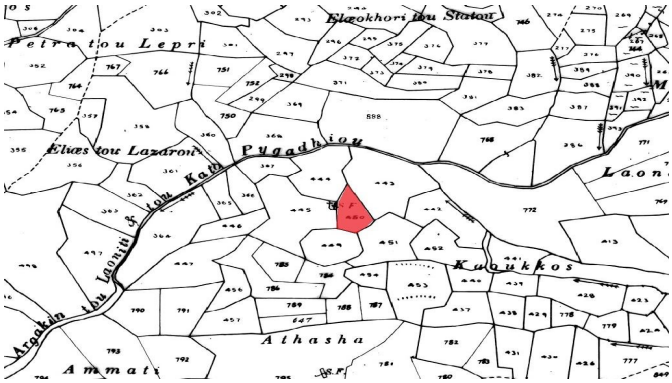
Elæokhori tou Statou
Petra tou Lepri
Eliæs tou Lazarou
Pygadhiou
Kaoukkos
Athasha
Ammati