

For Sale, Land, Field, Paphos, Kelokedara, 5,017m²

In the farming countryside of Kelokedara, in the
Paphos dist...

For Sale : **€ 0**

Description
In the farming countryside of Kelokedara, in the Paphos district, this agricultural field covers 5,017 m² of land zoned for agriculture. The village centre is a short drive away, as are the neighbouring villages of Trachypedoula and Agia Marina Kelokedaron. The Limassol - Paphos Motorway lies in the wider region.

The agricultural zoning makes the land suited to cultivation and planting, or to keeping as a countryside holding. It could also be a practical addition to other farmland in the area. This is a sizeable parcel of agricultural land within the village of Kelokedara.

Details

Property Type: **Land**
Status: **Available**
Website

Main Features

Property Subtype: **Field**
Town Planning Zone: **Agricultural**
Height: **8**

Area

Plot Area: **5,017m²**

Gallery



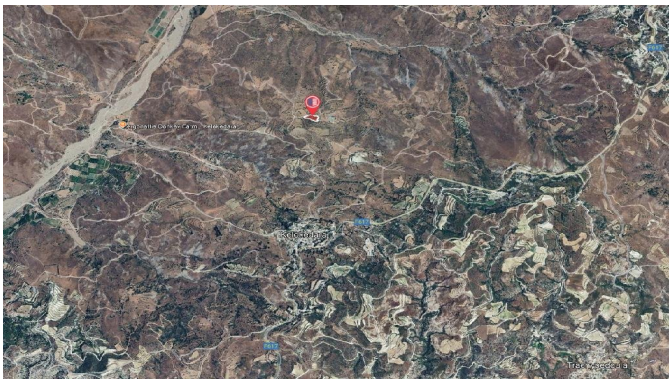

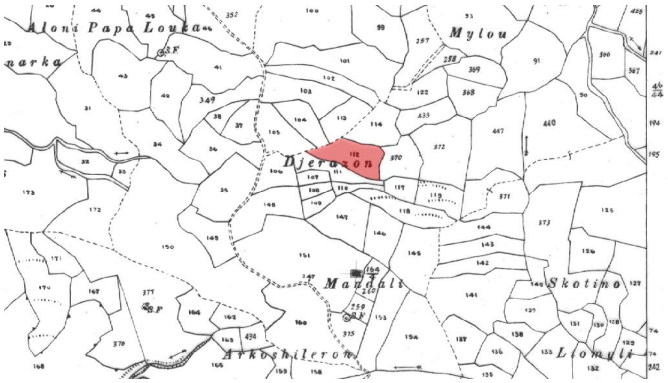
Aloni Papa Louka
Mylou
Djerazon
Mandali
Skotino
Arkoshileron
Llomyli