

For Sale, Land, Field, Paphos, Kelokedara, 4,014m²

In the Paphos village of Kelokedara, this 4,014 m²
field is...

For Sale : **€ 0**

Description
In the Paphos village of Kelokedara, this 4,014 m² field is zoned for agriculture and offers a sizeable piece of ground for farming or planting. The village centre is a short drive away, as are the neighbouring villages of Trachypedoula and Agia Marina Kelokedaron. The Limassol–Paphos Motorway serves the wider region. The agricultural zoning gives the land a clear purpose, whether for cultivation or for keeping as part of a rural holding. A sizeable field of farmland belonging to Kelokedara.

Details

Property Type: **Land**
Status: **Available**
Website

Main Features

Property Subtype: **Field**
Town Planning Zone: **Agricultural**
Height: **8**

Area

Plot Area: **4,014m²**

Gallery



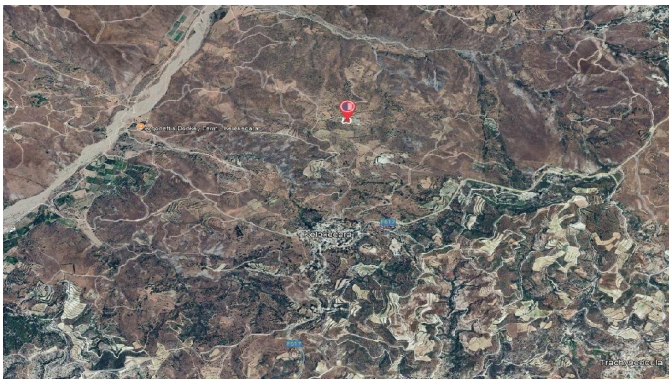


Papa Louka
Mylou
Djerazon
Mandali
Skotino
Arkoshileron
Liomili