

For Sale, Land, Field, Paphos, Pentalia, 4,014m²

A field in Pentalia, Paphos, offering 4014 m² of agricultura...

For Sale : **€ 0**

Description
A field in Pentalia, Paphos, offering 4014 m² of agricultural land in an open countryside setting. Its agricultural zoning makes it a versatile piece of land for farming, planting or cultivation.

The village centre is a short drive away, as are the neighbouring communities of Agia Marina Kelokedaron and Nea Pentalia. The Limassol–Paphos Motorway and its junctions are a drive away, linking the land to the wider district.

This is a practical, uncomplicated plot of farmland in the Pentalia countryside.

Details

Property Type: **Land**
Status: **Available**
Website

Main Features

Property Subtype: **Field**
Town Planning Zone: **Agricultural**
Height: **8**

Area

Plot Area: **4,014m²**

Gallery



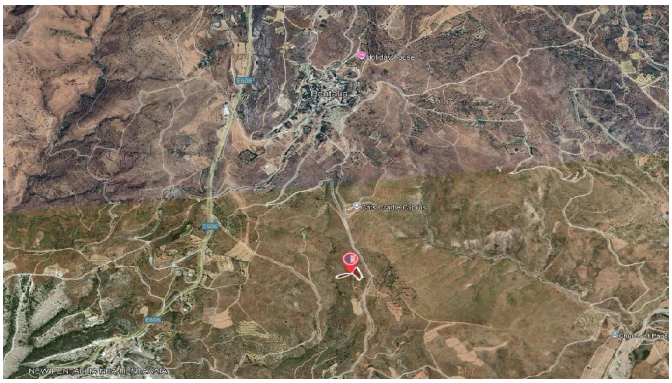

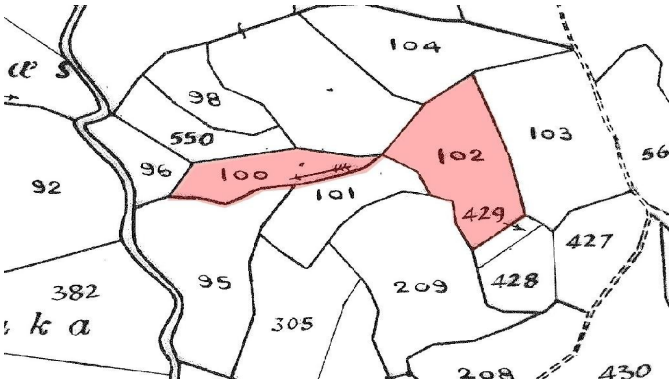
104
98
550
96
100
101
102
103
56
92
429
427
382
95
209
428
305
208
430