

For Sale, Land, Field, Paphos, Mesana, 2,509m²

An agricultural field for sale in Mesana, set in open countr...

For Sale : **€ 0**

Description
An agricultural field for sale in Mesana, set in open countryside in the Paphos district. The land measures 2509 m² and is zoned for agricultural use, giving a practical piece of ground for farming or planting. The village centre is a short drive away, and the neighbouring villages of Kedares and Salamiou are close by. A main road and the Limassol–Paphos Motorway lie in the wider region, linking the area to the rest of the district. This is a versatile, uncomplicated piece of Cypriot farmland in a rural setting away from dense development.

Details

Property Type: **Land**
Status: **Available**
Website

Main Features

Property Subtype: **Field**
Town Planning Zone: **Agricultural**
Height: **8**

Area

Plot Area: **2,509m²**

Gallery

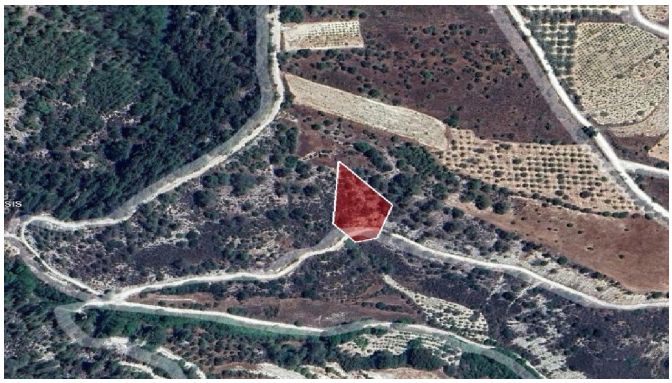

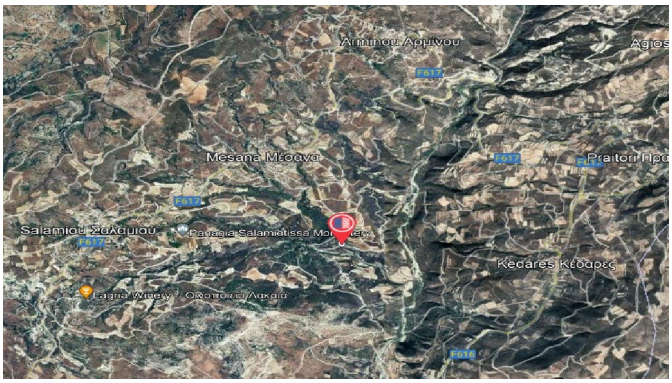
Arminou Αρμίνου
Mesana Μέσανα
Salamiou Σαλαμιου
Kedares Κέδαρες


Liaiona