

For Sale, Land, Field, Paphos, Kelokedara, 5,528m²

In the village of Kelokedara, in the Paphos district, this 5...

For Sale : **€ 4,500**

Description
In the village of Kelokedara, in the Paphos district, this 5,528 m² field gives a good stretch of agricultural land to farm or plant. The ground is irregular in shape and slopes, and one side borders a pathway.

Most of the land lies in an agricultural zone, and a small part falls within a protection zone. The village centre is a short drive away, as are the neighbouring villages of Agia Marina Kelokedaron and Stavrokonnou, while the Limassol–Paphos Motorway is within a drive. Altogether, it is a sizeable agricultural field in the Kelokedara area.

Details

Property Type: **Land**
Status: **Available**
Website

Main Features

Property Subtype: **Field**
Town Planning Zone: **Agricultural**

Area

Plot Area: **5,528m²**

Gallery



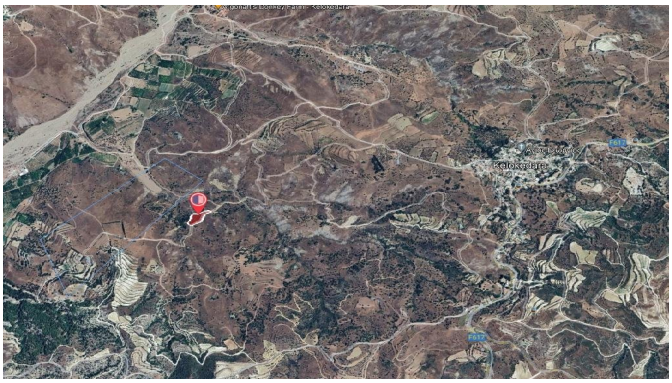

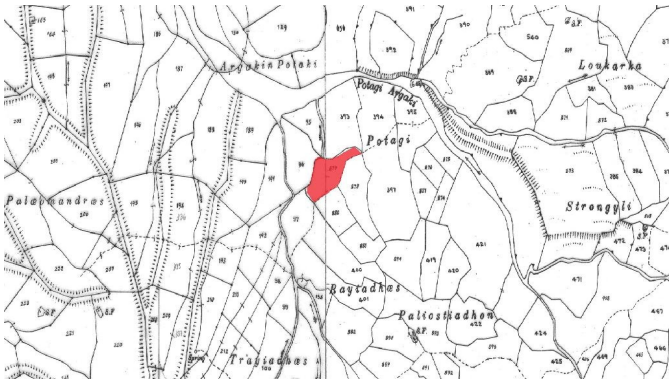
Argakin Potaki
Potagi Argaki
Loukarka
Potagi
Palaomandras
Strongyli
Rayiadhes
Paliostiadhon
Trayiadhes