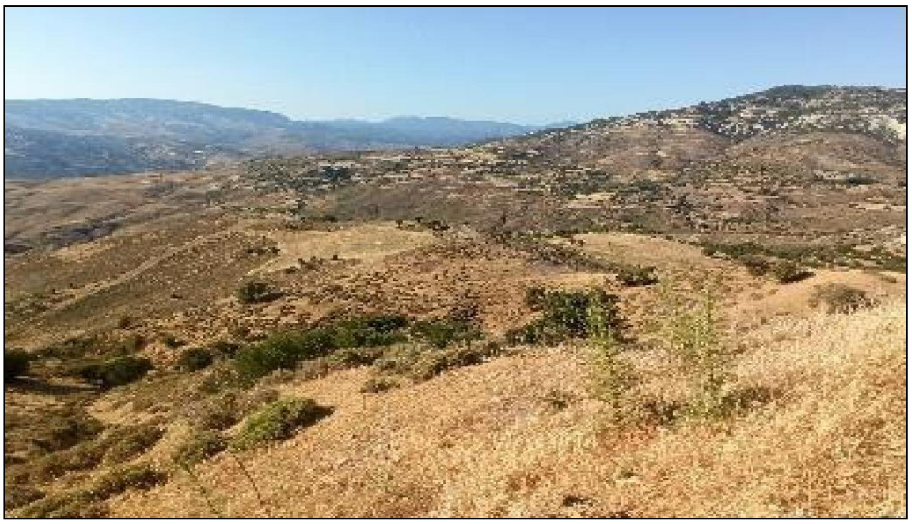

For Sale, Land, Field, Paphos, Kelokedara, 8,362m²

For sale: a field in Kelokedara, set in an open countryside...

For Sale : **€ 5,000**

Description
For sale: a field in Kelokedara, set in an open countryside landscape a short drive from the village centre. The land covers 8,362 m² of agricultural ground, with a sloping surface and an irregular shape, suited to farming or planting in line with its agricultural use.

The neighbouring villages of Salamiou and Trachypedoula are also a short drive away, and the Limassol–Paphos motorway lies in the wider region. The field itself has no direct road access. This is a generous, uncomplicated piece of agricultural land in the Kelokedara countryside.

Details

Property Type: **Land**
Status: **Available**
Website

Main Features

Property Subtype: **Field**
Town Planning Zone: **Agricultural**
Height: **8**

Area

Plot Area: **8,362m²**

Gallery



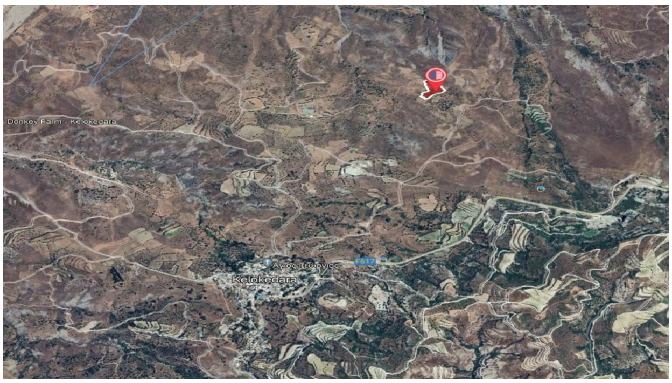

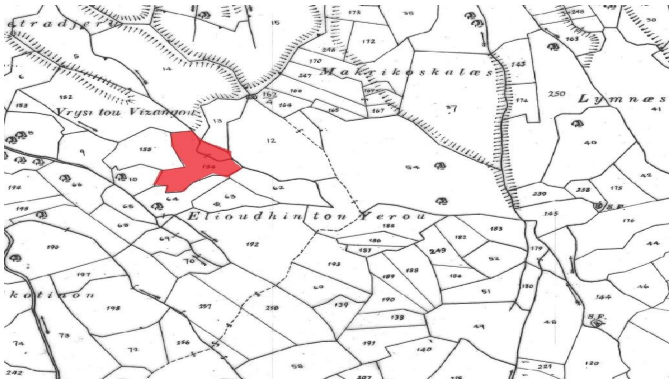
Makrikoskalæs
Lymnæs
Vrysi tou Vizangou
Elioudhin ton Yerou