

For Sale, Land, Field, Paphos, Pentalia, 2,342m²

Set in the open countryside of Pentalia, in the
Paphos distr...

For Sale : **€ 850**

Description
Set in the open countryside of Pentalia, in the Paphos district, this field of 2,342 m² lies away from the village's residential area, in the same rural area as the villages of Faleia and Amargeti. Most of the land falls within a protection zone, and part of it is agricultural land suited to farming. The field has no direct road access. The sale is for a 7/12 share. An irregular, sloping field in a landscape-led setting away from dense development.

Details

Property Type: **Land**

Status: **Available**

Website

Main Features

Property Subtype: **Field**

Town Planning Zone: **Agricultural**

Area

Plot Area: **2,342m²**

Gallery



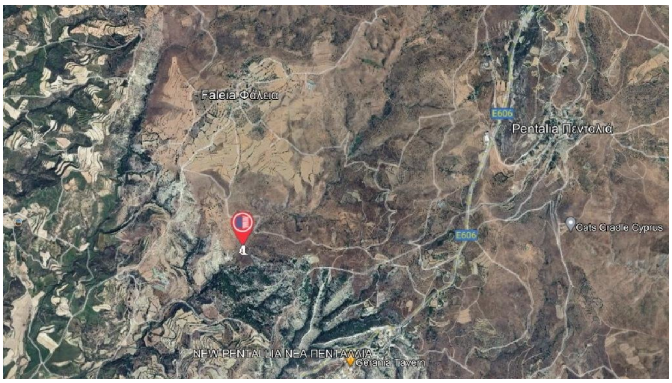
Faleia Φάλεια
Pentalia Πενταλιά
E606
Cats Grade Cyprus
NEW PENTALIA NEA ΠΕΝΤΑΛΙΑ

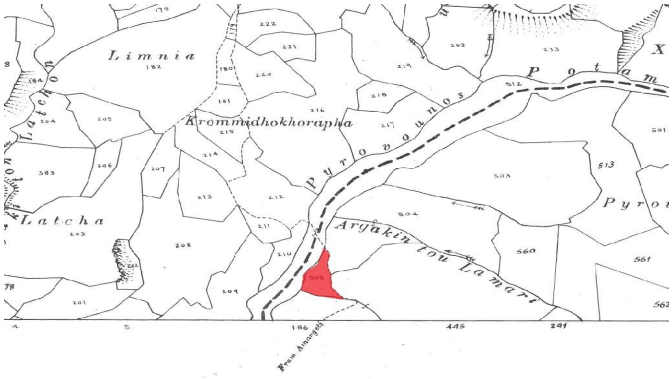
Limnia
Krommidhokhorapha
Pyrovounos
Latcha
Argakin tou Lamari
Pyrou
From Amargeti

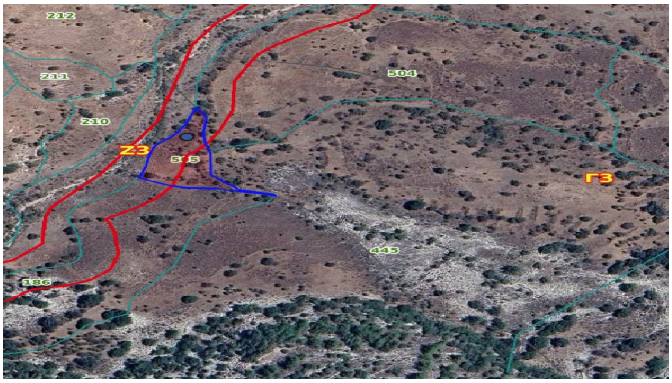
212
211
210
504
Z3
Γ3
445
186