

For Sale, Land, Field, Nicosia, 1,673m²

A field for sale in Palaichori Morfou, Cyprus, set in open c...

For Sale : **€ 850**

Description
A field for sale in Palaichori Morfou, Cyprus, set in open countryside in the Nicosia district. The land measures 1673 m² and has an irregular shape and an uneven natural surface. It has no direct road access of its own.

The village centre and a petrol station are a short drive away, as are the neighbouring villages of Askas and Palaichori Oreinis. The main roads are within reach by car. Around Palaichori Morfou, the setting is shaped by the landscape and lies well away from dense urban development. This is an uncomplicated piece of open countryside land within the village area.

Details

Property Type: **Land**
Status: **Available**
Website

Main Features

Property Subtype: **Field**
Town Planning Zone: **Agricultural**
Height: **8**

Area

Plot Area: **1,673m²**

Gallery

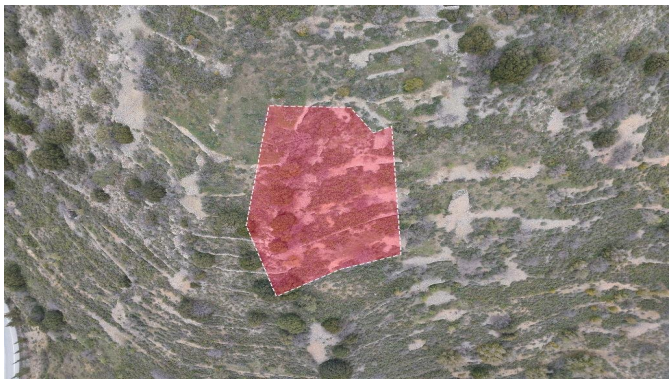







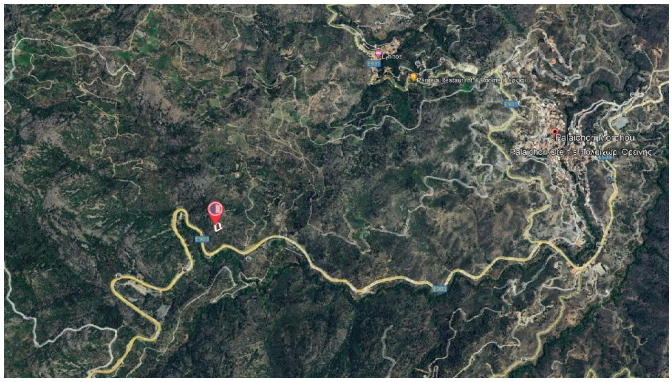

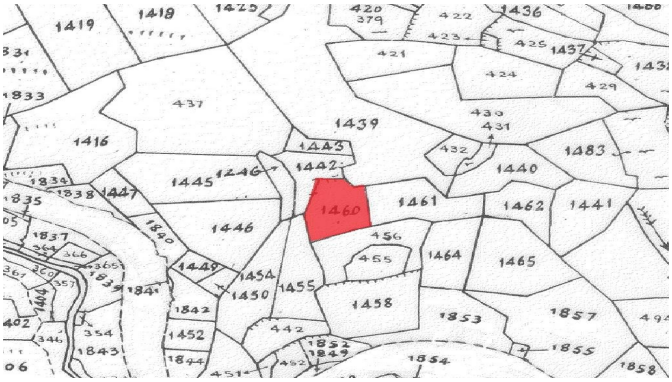
1419
1418
1436
1437
1416
1439
1443
1442
1445
1446
1460
1461
1440
1483
1462
1441
1464
1465
1458
1453
1857
1455
1452
1449
1450
1455
1842
1843
1844
1854
1858