

For Sale, Land, Field, Nicosia, 2,007m²

An open countryside field of 2007 m² in Palaichori
Morfou, i...

For Sale : **€ 880**

Description
An open countryside field of 2007 m² in Palaichori Morfou, in Nicosia district, set in a quiet, landscape-led area away from dense development. The land has an irregular shape and uneven ground. It is landlocked, with no direct road access.

The village centre and a petrol station are a short drive away, as are the neighbouring villages of Askas and Palaichori Oreinis. The field lies within a protected countryside zone, which keeps the surroundings rural and open. This is an uncomplicated rural land purchase: a plot of open ground in a quiet part of the community.

Details

Property Type: **Land**
Status: **Available**
Website

Main Features

Property Subtype: **Field**
Town Planning Zone: **Agricultural**
Height: **8**

Area

Plot Area: **2,007m²**

Gallery

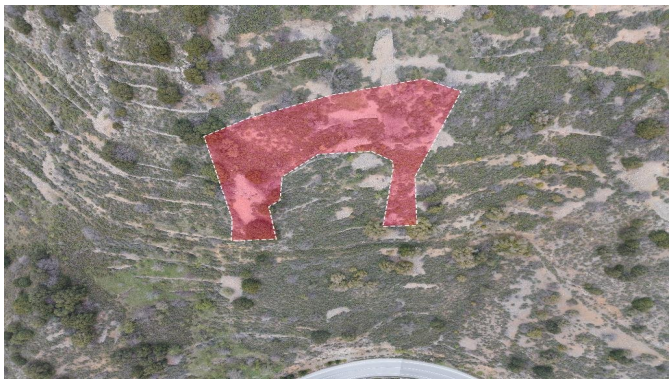





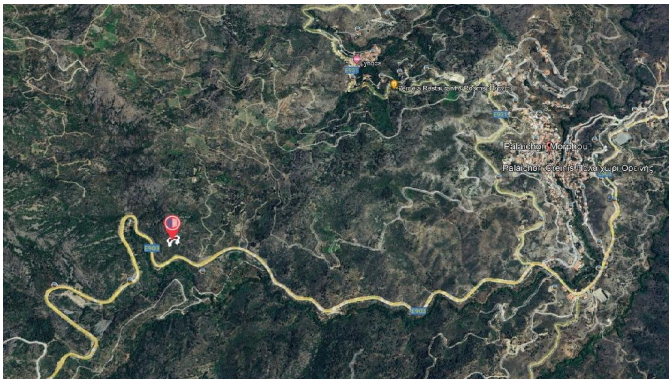

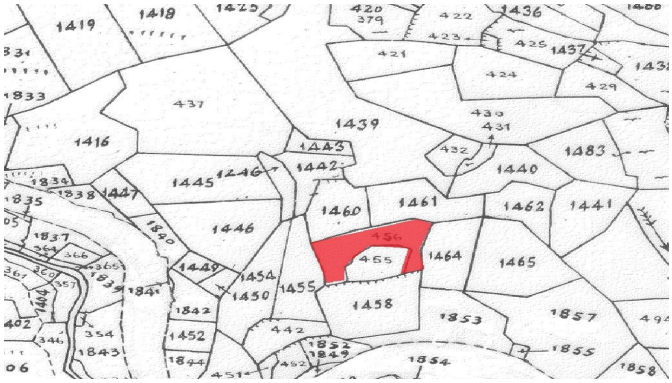
1419
1418
1436
1437
1416
1439
1443
1442
1445
1446
1447
1440
1441
1462
1461
1460
1464
1465
1458
1455
1454
1450
1449
1452
1853
1857
1855
1854
1858