

For Sale, Land, Field, Nicosia, Kakopetria, 10,703m²

Forest views and the Troodos on your doorstep
set the tone f...

For Sale : **€ 170,000**

Description
Forest views and the Troodos on your doorstep set the tone for this residential field listed in Kakopetria, a mountain village known as one of the most appealing places to spend the winter months. Beautiful forest defines the surrounding landscape, and the land looks out across it.

The plot covers a generous 10703 m² of sloping, irregularly shaped ground on residential land. There is room to picture a home shaped around the views and the natural lie of the land, with mountain village character all around.

Daily life here is easy to enjoy. Restaurants and cafés are within walking distance, and so is the woodland of Troodos National Forest Park. The village centre, parks, a medical centre or pharmacy and petrol stations are a short drive away, and supermarkets, a bus station and the main roads are a little further.

For authentic Cypriot village life with the forest close at hand, Kakopetria is a compelling setting. This land places those far-reaching forest views at the heart of it.

Details

Property Type: **Land**
Status: **Available**
Website

Main Features

Property Subtype: **Field**
Town Planning Zone: **Residential**
Height: **8**

Area

Plot Area: **10,703m²**

Gallery












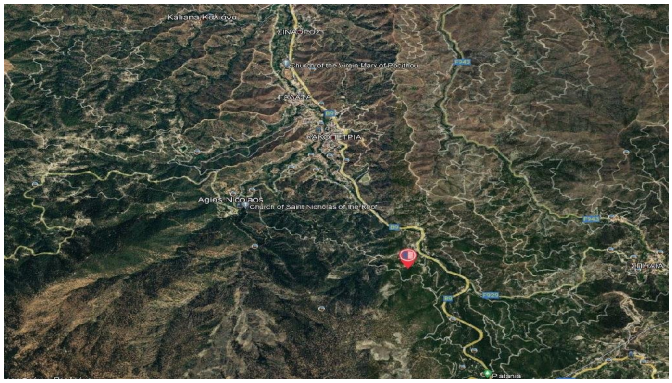

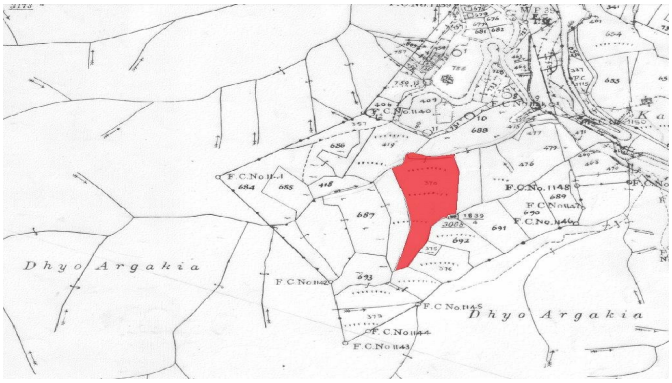
Dhyo Argakia
Dhyo Argakia