

# For Sale, Land, Field, Nicosia, Pedoulas, 2,000m²

High in the Troodos hills, this residential field for sale i...

For Sale : **€ 0**

**Description**
High in the Troodos hills, this residential field for sale in Pedoulas brings together mountain village character and a generous 2,000 m² of land. Zoned for residential use, it offers room to picture a home of your own, set in a landscape shaped by forest and traditional village life rather than dense development. Restaurants, cafés and a petrol station are within walking distance, so everyday comforts sit close at hand. The village centre, a school, public service offices and parks are a short drive away. The historic Church of Archangelos Michail and the neighbouring villages of Moutoullas and Kalopanagiotis are nearby too, each adding to the authentic side of Cyprus that defines this corner of the island. Main roads, a supermarket and a bus station are a drive away, keeping the wider island within comfortable reach. Above all, the Troodos National Forest Park lies just a short drive from the land, putting pine-covered trails and a closer connection to nature right on your doorstep in Pedoulas.

## Details

Property Type: **Land**
Status: **Available**
Website

## Main Features

Property Subtype: **Field**
Town Planning Zone: **Residential**
Height: **8**

## Area

Plot Area: **2,000m²**

# Gallery










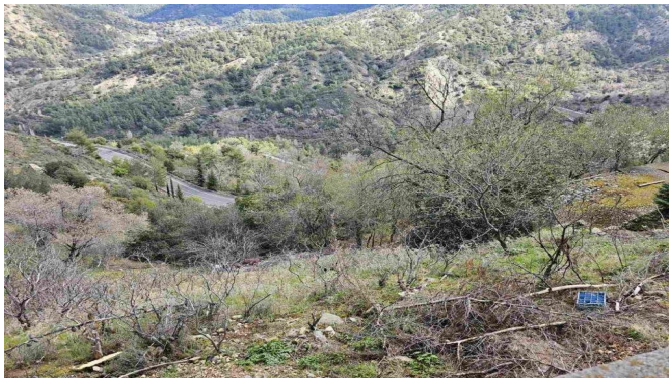




Pedoulas
Farm
Hydrangeas House
Health Habita Hotel & Slimming Resort

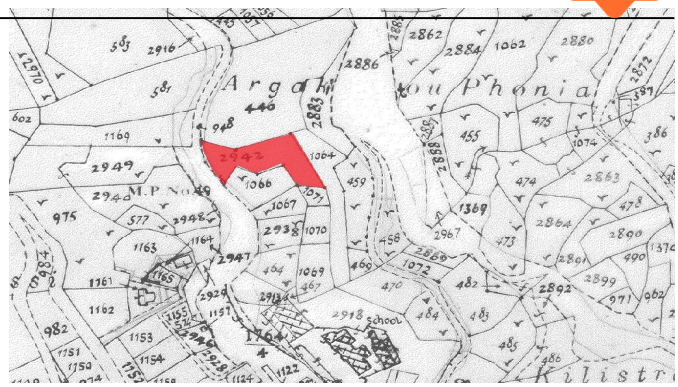
Argal ou Phonia
M.P No 49
School