

For Sale, Land, Field, Famagusta, Liopetri, 2,091m²

Village life in Liopetri sets the scene here. The
heart of t...

For Sale : **€ 20,000**

Description
Village life in Liopetri sets the scene here. The heart of the community is a short drive away, and the green spaces of Liopetri National Forest Park lie close by for unhurried time outdoors among the trees.

The land itself is level and neatly rectangular, a sizeable piece of ground in a residential zone. That gives room for a home in a Famagusta village setting. Its even surface makes it easy to picture how a house might one day sit on it, with the life of Liopetri carrying on around it.

The field has no direct road access. The sale covers a 1/3 share of the field.

Level residential land, with the village and the forest park both within easy reach, offers a calm starting point for plans rooted in the character of Liopetri.

Details

Property Type: **Land**
Status: **Available**
Website

Main Features

Property Subtype: **Field**
Town Planning Zone: **Residential**
Height: **8**

Area

Plot Area: **2,091m²**

Gallery

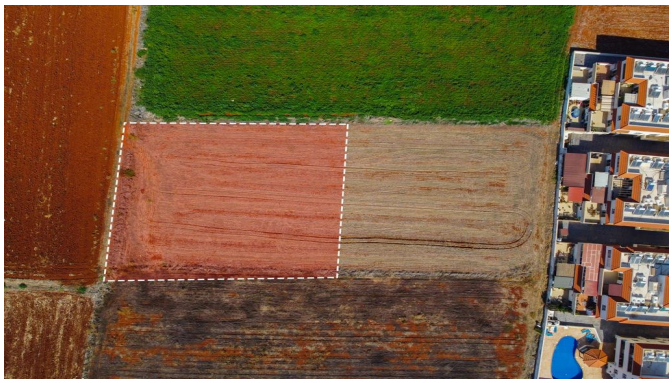









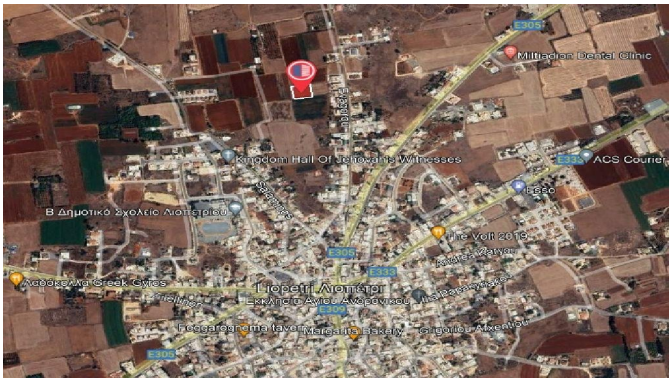
Millenium Dental Clinic
Kingdom Hall Of Jehovah's Witnesses
ACS Courier
Esso
Β Δημοτικό Σχολείο Λιοπετρίου
Λιοπέτρι / Liopetri


Πάνω Χωράφια
Άλκος του Μιχαήλ