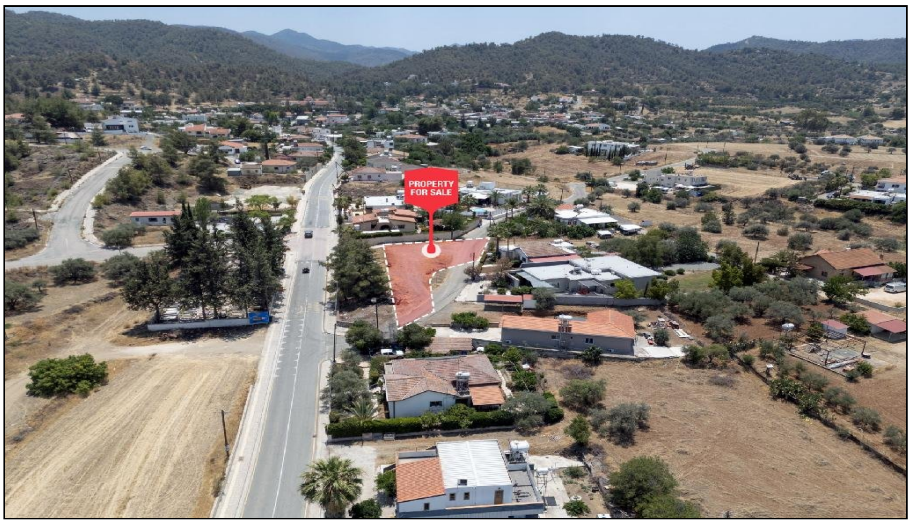

For Sale, Land, Plot, Nicosia, Kalo Chorio, 511m²

Authentic Cypriot village life sets the tone for this
reside...

For Sale : **€ 0**

Description
Authentic Cypriot village life sets the tone for this residential plot in Kalo Chorio Oreinis, a Nicosia district village with a strong local identity and countryside all around. Here, a new home can take shape on your own terms, away from dense urban development. At 511 m², the land offers a well-proportioned base for a private residence. Because it is residential land, you can build to your own specification and decide the layout, materials and finishes from the very first sketch, whether your taste runs to contemporary lines or a more traditional village style. Everyday needs are a short drive away: the village centre, schools, a supermarket, restaurants and cafés, a petrol station and a bus station. Neighbouring Klirou and Malounta are close by too, and main roads lie within easy reach for trips further afield. For weekends, the nature spots of Mitsero Mines Lake and Perátis are a pleasant drive from home. A slower pace, a close-knit community and the freedom to create a home that is entirely yours make this a setting to build a life around.

Details

Property Type: **Land**
Status: **Available**
Website

Main Features

Property Subtype: **Plot**
Town Planning Zone: **Residential**
Height: **8**

Area

Plot Area: **511m²**

Gallery














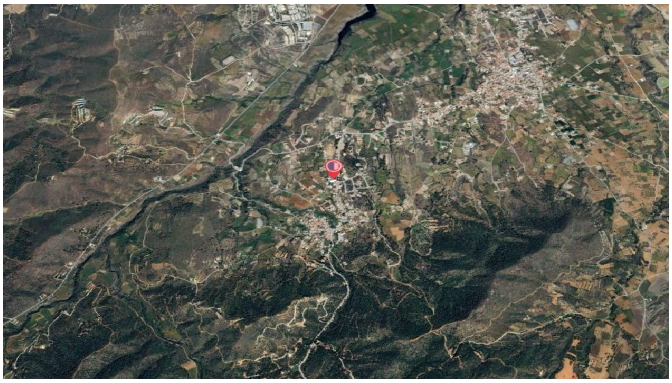


640
168
424
308
280
482
199
163
167
309
441
440
438
164
439
444
445
473
472
166
443
442
597
165
474
598
205
274
589
590
212
206
475
616
207
477
618
584
208
476
310
582
585
591
592
209
583
586
594
593
478
311
587
595
596

