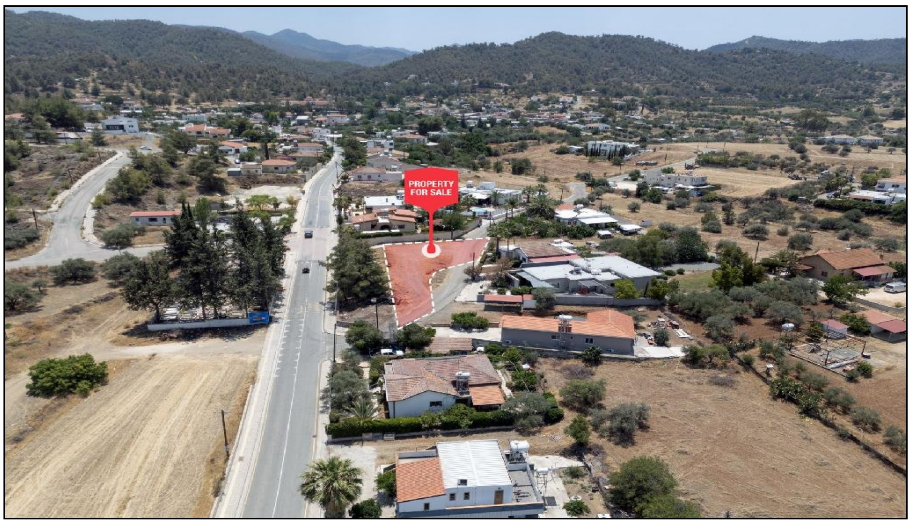


# For Sale, Land, Plot, Nicosia, Kalo Chorio, 168m²

Up in the hill country of Nicosia district, this residential...

For Sale : **€ 0**

**Description**
Up in the hill country of Nicosia district, this residential plot on higher ground in Kalo Chorio Oreinis offers a footing in authentic Cypriot village life. It is a setting with real mountain village character, where the pace is slower and the community is close-knit.

At 168 m², it is a compact, uncomplicated residential parcel, a starting point for a home planned around your own brief. You would have control over the layout, materials and finish, whether your taste leans contemporary or traditional.

Everyday needs sit a short drive away: the village centre, schools, a supermarket, restaurants and cafés, a petrol station and a bus station. The neighbouring villages of Klirou and Malounta are close by too. For time outdoors, the lake at the old Mitsero mines and the nature spot of Perátis are within a drive, and main roads lead on to the motorway network for trips further afield.

A small piece of the hills, with a village setting of real local identity, waiting for the home you have in mind.

## Details

Property Type: **Land**
Status: **Available**
Website

## Main Features

Property Subtype: **Plot**
Town Planning Zone: **Residential**
Height: **8**

## Area

Plot Area: **168m²**

# Gallery












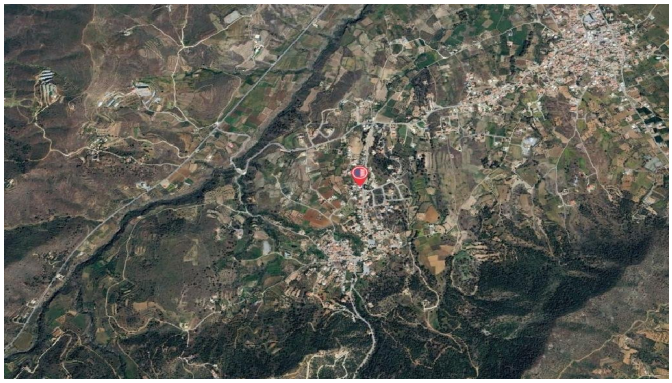

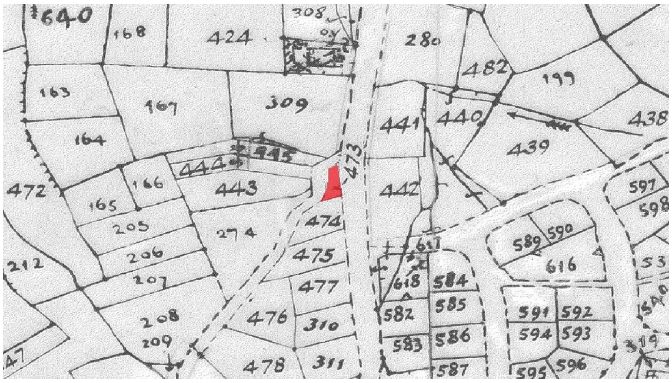
640
168
424
308
280
482
199
163
167
309
441
440
438
164
439
444
445
473
472
166
443
442
597
598
165
474
205
274
589
590
206
475
616
212
207
477
618
584
582
585
591
592
208
476
310
594
593
209
583
586
478
311
587
595
596