

For Sale, Land, Field, Nicosia, Moni Kato, 186m²

A small field of 186 m² in Kato Moni, set in the countryside...

For Sale : **€ 0**

Description
A small field of 186 m² in Kato Moni, set in the countryside of the Nicosia district. The village centre is a short drive away, and so are the neighbouring villages of Agioi Iliofotoi and Agia Marina Xyliatou. The area's main roads are within a drive. The land lies in a protection zone. It is a compact piece of countryside, belonging to the village of Kato Moni.

Details

Property Type: **Land**
Status: **Available**
Website

Main Features

Property Subtype: **Field**
Town Planning Zone: **Agricultural**
Height: **8**

Area

Plot Area: **186m²**

Gallery

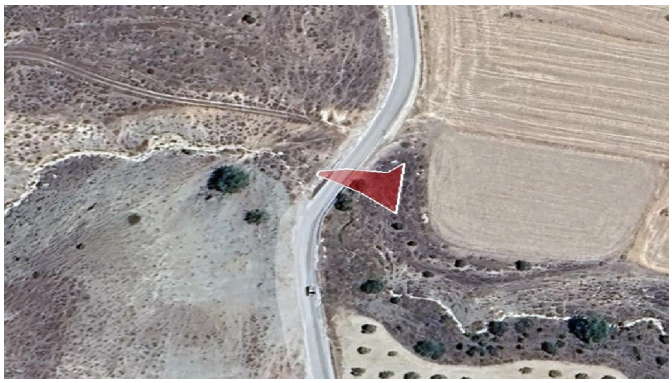

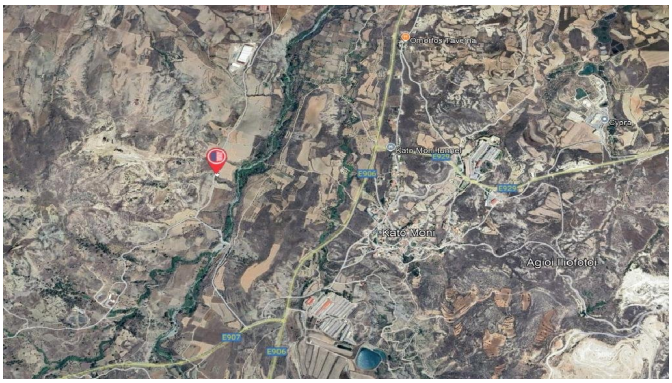
Kate Moni
Agioi Iliofotoi

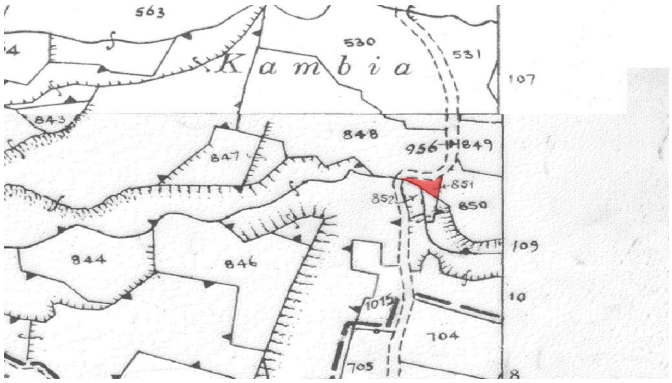
563
530
531
Kambia
107
843
848
956
849
847
851
852
850
844
846
109
10
1015
704
705
8